GEN

ALLEN COUNTY PUBLIC LIBRARY
3 1833 01859 2565

GC
977.102
SP84WCA,
1951

1951 Wittenberger

Wittenberg College

Springfield, Ohio

Copyright by Joan Warth

Robert Weiskotten

Robert Anderson

The colorful cover of this book carries the label "1951 Wittenberger, Volume 35." The format, beginning with that cover and carrying through all 224 pages, leans toward the modern trend in design—and so underscores "1951." However, we realize that it is still a yearbook and, as such, will eventually take its chronological place between Volumes 34 and 36 in the file of Wittenberg annuals. It is merely one volume in the overall picture. It is not a catalogue; it is not a directory. It is a part of the recorded pictorial history of Wittenberg as seen through the eyes of its students, showing the gradual physical and philosophical changes that make a campus alive and positive. And to depict The Wittenberg College of 1951 we have used both familiar views with the traditional flavor of Wittenberg, and new perspectives in keeping with a newer and more progressive campus. Volume 35 is you, the Wittenberg students, and your part in the growth of Wittenberg.

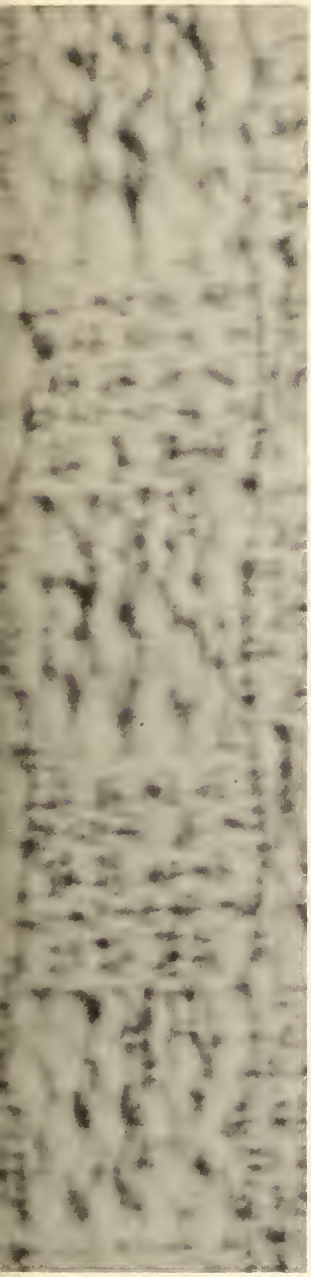

ALPHA ALPHA CHAPTER OF PHI BETA KAPPA
WITTENBERG COLLEGE
FOUNDED
1845
SPRINGFIELD O

Digitized by the Internet Archive
in 2011 with funding from
E-Yearbook.com

http://www.archive.org/details/wittenberger1951spri

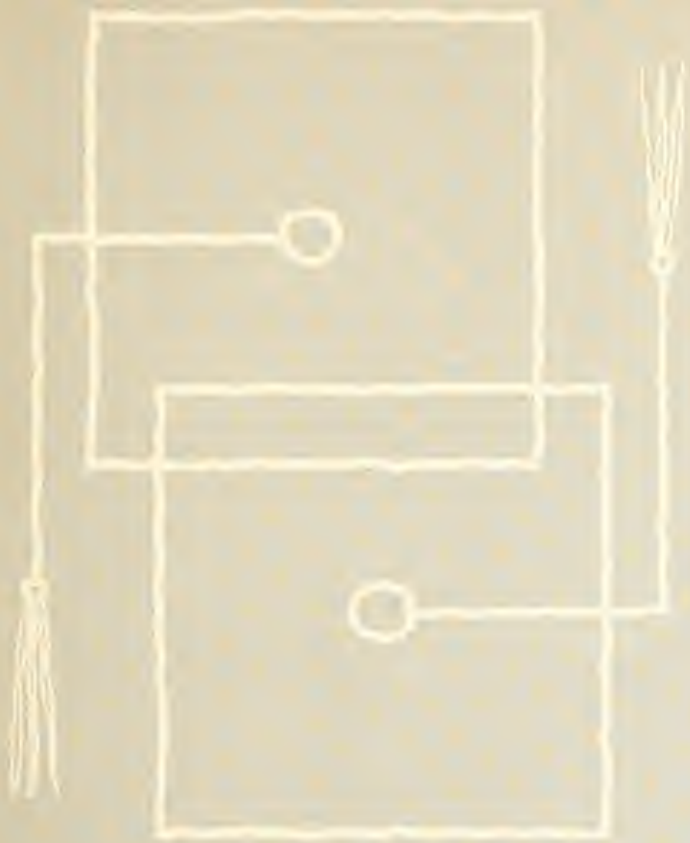

TABLE OF CONTENTS

Section 1 . . . INTRODUCTION

Dr. Stoughton's Message

Senior Class Division

Section 2 . . . ADMINISTRATION

Director
Deans
Finance
Public Relations
Admissions
Registration
Business
Maintenance

Miss Wittenberger

Junior Class Division

Miss Esquire

Section 3 . . . ACADEMIC

Blair Hall
Carnegie Hall
Koch Hall
Recitation Hall
Weaver Observatory
Zimmerman Library
School of Music

Sophomore-Freshman Division

Section 4 . . . ACTIVITIES

Student Council
Boost W
WWL
Shifters
Wittenberger
Pi Delta Epsilon
Torch
Dramatics
Gay Nineties
Varsity Night

Hamma Divinity School Division

Section 5 . . . SOCIAL GROUPS

Section 6 . . . ATHLETICS

Field House

Homecoming
Football
Basketball
Spring Sports

Alma Mater

Section 7 . . . ADVERTISING

Acknowledgments

Seniors

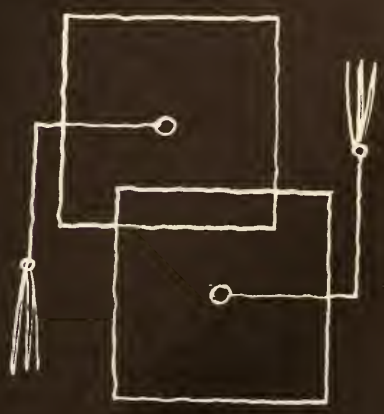

Hail to the seniors!

Hail to the seniors for the promise of their lives, enriched by the deepening experience of college years. Here is potential power waiting to be delivered, in homes, industry, schools, churches, everywhere in the life of the nation.

Hail to the seniors for what they have contributed to Wittenberg during their days here—a new idea here, a warmer enthusiasm there, affection, loyalty, and strength. Hail to the seniors, ambassadors of Wittenberg wherever they go. For in their achievements and in their contributions, men will judge their Alma Mater. As they are strong and true and good, men will see the strength and the truth and the virtue of Wittenberg. Hail to the seniors. We do not say good-by. With them we stand bidding good morning to the new day that is theirs and rejoicing with them in the opportunities that await them.

Clarence C. Stoughton

Activities Index Key

Art Club
Arrow and Mask
Skull and Chain
Blue Key
Pick and Pen
Wittenberger
Torch
Mosaic
Orchestra
Choir
Band
Phi Mu Alpha Sinfonia
Student Council
Panhellenic Council
Interfraternity Council
Shifters
ΑΛΔ Alpha Lambda Delta
ΑΦΩ Alpha Phi Omega
ΒΒΒ Beta Beta Beta
ΔΦΑ Delta Phi Alpha
ΘΑΦ Theta Alpha Phi
ΘΗΚ Theta Eta Kappa
ΘΧΔ Theta Chi Delta

French Club
German Club
La Tertulia
WAA Women's Athletic Association
Swimming Club
Basketball Club
Hockey Club
Varsity "W" Club
Cheerleaders
Golf
Basketball
Baseball
Track
Swimming Team
Softball Club
Football
Tennis
Boost "W"
ΚΦΚ Kappa Phi Kappa
ΛΜ Lambda Mu
ΠΔΕ Pi Delta Epsilon
ΠΣΑ Pi Sigma Alpha
ΣΑΙ Sigma Alpha Iota
ΤΚΑ Tau Kappa Alpha
ΤΠΦ Tau Pi Phi

Poetry Club
International Relations Club
Engineering Science Club
Foreign Mission Fellowship
Red Cross
Witt-Econ Forum
Dramatics
Debate
WWL Wittenberg Women's League
WRC Wittenberg Religious Council
YWCA
YMCA
Methodist Club
Newman Club
Canterbury Club
Westminster Club
LSA Lutheran Student Association
ΦΑΘ Phi Alpha Theta
ΦΔΠ Phi Delta Pi
ΦΗΣ Phi Eta Sigma
ΦΣΙ Phi Sigma Iota
ΨΧ Psi Chi

Left to right: Helen Snyder, Vice President; Clifford Sampson, Treasurer; Lloyd Young, Sergeant-at-arms; Juanita Harter, Secretary; Robert Holland, President.

Class of 1951

Adams,
Phyllis Joan
Chicago, Ill.
Kappa Delta

ΦΔΠ

Adolphsen,
Grace Mary
Masontown, Pa.

ΣΑΙ

Andrews,
John Gaylord
Coronado, Calif.
Lambda Chi Alpha

BBB

Bales,
John William
Xenia, O.

ΔΦΑ

ΤΠΦ

Barnes,
Edith Beverly
Springfield, O.

BBB

Barto,
George Dewy
Freedom, Pa.
Phi Mu Delta

Beatty,
Robert Morgan
West Mansfield, O.
Phi Kappa Psi

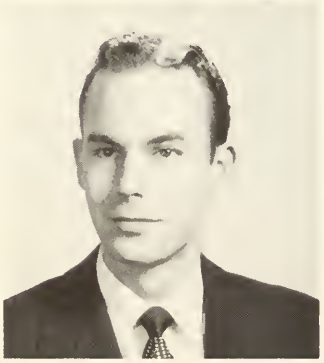

Belden,
Emily Louise
Bay Village, O.
Chi Omega

ΘΗΚ

Bell,
Mrs. Ann
Alliance, O.

Bengston,
Marguerite Elena
Sidney, O.
Delta Zeta

ΘΧΔ

Benn,
Joanne Ruth
Detroit, Mich.
Alpha Delta Pi

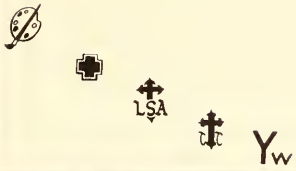

Bills,
Jane Louise
Akron, O.
Alpha Delta Pi

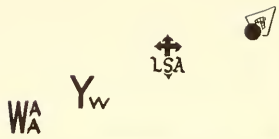

Black,
John Hamilton
Springfield, O.

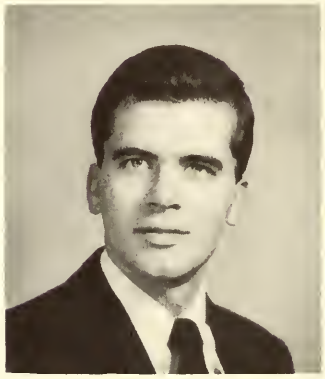

Blough,
John Harold
Wadsworth, O.
Phi Gamma Delta

Booth,
Harriett Joyce
Springfield, O.
Gamma Phi Beta

Boucher,
Don Jose
Springfield, O.
Beta Theta Pi

Bradley,
Janet Elizabeth
Findlay, O.
Alpha Delta Pi

Braverman,
Richard Moses
Brooklyn, N. Y.
Dorm League

Brees,
Minton Beekman
Springfield, O.
Phi Gamma Delta

Bremer,
Fred William
Addison, Ill.
Phi Kappa Psi

Brown,
Donald Austin
Middlefield, O.

Brubaker,
Sallie Sue
Covington, O.
Alpha Delta Pi

Bryden,
Ewen Linnell
Waterford, Conn.
Delta Sigma Phi

Bucholtz,
John Mark
Roseville, O.
Phi Kappa Psi

ΠΣΑ

Burger,
Harry Dally
Dayton, O.
Phi Mu Delta

Burmeister,
Jayne Delene
Toledo, O.

Cocklin,
Emma
Dillsburg, Pa.

ΣΑΙ

Coester,
Donald Frank
Jersey City, N. J.
Phi Mu Delta

Condon,
Dolores Joan
Basking Ridge, N. J.
Kappa Delta

ΦΔΠ

Coons,
Ernest Theodore
Scotia, N. Y.

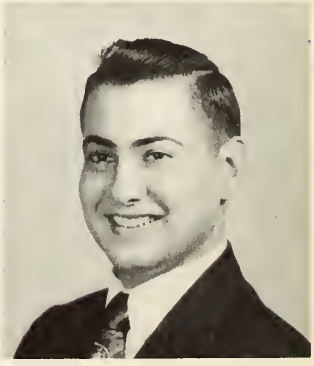

Cornwell,
(Emmett) Eugene
Middletown, O.

W ΨX

Corwin,
Nancy Jane
Springfield, O.
Gamma Phi Beta

ΘΑΦ Yw ΦΑΘ

Cox,
Benjamin Franklin
Tuscarawas, O.
Phi Mu Delta

ΚΦΚ LSA

Creviston,
Mary Jane
North Lewisburg, O.
Alpha Delta Pi

Yw ΘΗΚ

Crittenden,
Joan Elaine
Geneva, O.
Alpha Delta Pi

WA WA Yw ΑΛΔ

DaBaldo,
Louis Mark
Clairton, Pa.
Delta Sigma Phi

W

Dadominici,
John Vincent
Clairton, Pa.
Delta Sigma Phi

W

Daniels,
June Rae
Dayton, O.
Gamma Phi Beta

Yw WA WA LSA
BBB ΦΔΠ

Davis,
Robert Dale
Springfield, O.

ΤΠΦ

Day,
Paul A.
Liverpool, N. Y.
Phi Mu Delta

W
ΑΦΩ

DelMedico,
Vincent James
Akron, O.
Phi Kappa Psi

ΑΦΩ

Dennis,
Richard James
Springfield, O.
Beta Theta Pi

Dickerson,
F. Ken
Columbus, O.
Phi Kappa Psi

ΑΦΩ ΠΔΕ

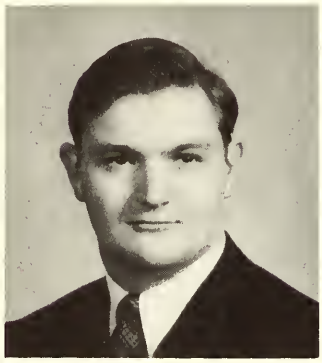

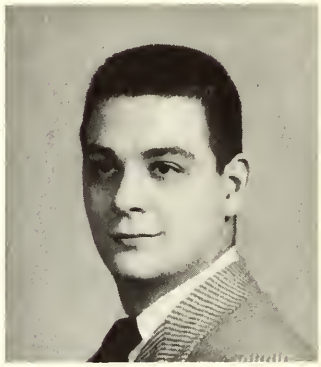

Dickey,
Coe Herbert, Jr.
Toledo, O.
Alpha Tau Omega

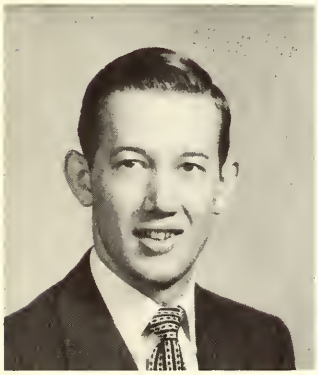

Dixon,
Wayne DeWitt
Springfield, O.
Lambda Chi Alpha

Doering,
John Theodore
Vandalia, Ill.
Phi Kappa Psi

ΘΧΔ ΚΦΚ

Driehorst,
William Augustus
Columbus, O.
Phi Kappa Psi

Drum,
Hobart Charles
Adelphi, O.
Lambda Chi Alpha

ΦΣΙ ΦΗΣ

Eakins,
Rollin Gene
Springfield, O.
Delta Sigma Phi

ΘΑΦ

Eberhard,
Thomas Reid
Columbia City, Ind.
Phi Gamma Delta

Ehlers,
Edwin Lord
Jersey City, N. J.
Phi Mu Delta

YM
LSA

Ellsworth,
Daryl Gene
Springfield, O.
Lambda Chi Alpha

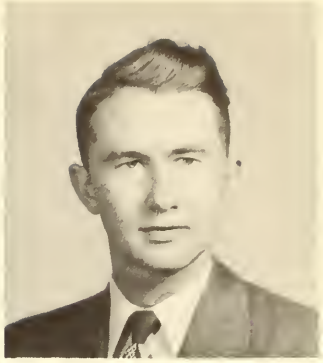

Elson,
Nancy Woods
Magnolia, O.
Gamma Phi Beta

YW
LSA
WAA
ΣΑΙ

Engfer,
Ralph
Toledo, O.
Phi Kappa Psi

Evans,
Barbara Ann
Springfield, O.

YW
ΑΛΔ

Faris,
Ann
Wheeling, W. Va.
Chi Omega

YW
ΘΗΚ

Faun,
Bonnie Eleanor
Archbold, O.
Alpha Xi Delta

YW
LSA
ΘΑΦ

Feduff,
Anne
Skillman, N. J.
Delta Zeta

LSA
YW
WAA

Feldkircher,
Freda Joyce
Nashville, Tenn.
Alpha Delta Pi

WAA
LSA
ΣΑΙ

Fessler,
Donna Jean
Uniontown, O.
Gamma Phi Beta

YW
LSA

Finical,
Edwin Ross
Cadiz, O.
Lambda Chi Alpha

Freshney,
William Kemper
Covington, Ky.
Phi Gamma Delta

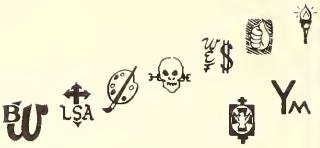

Fritz,
Louis Winfield
Ashland, O.
Alpha Tau Omega

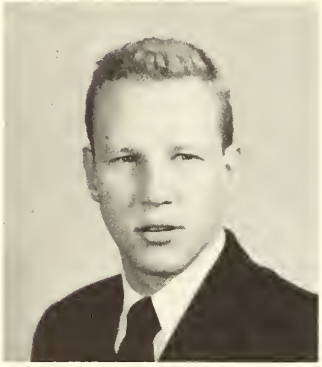

Galbreath,
Gale
Richmond, Ind.
Alpha Tau Omega

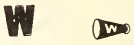

Garrison,
James Earl
Mansfield, O.
Lambda Chi Alpha

Gerber,
Mary Lou
Dalton, O.
Alpha Delta Pi

Giannakopoulos,
Georgia
Springfield, O.
Chi Omega

ΘHK

Gomez,
Marianne
Richmond, Ind.
Chi Omega

Grindle,
Robert Paul
Springfield, O.
Phi Kappa Psi

Hefka,
Delbert John
Lorain, O.
Phi Mu Delta

Hall,
Jackson J.
Wadsworth, O.
Phi Gamma Delta

Harter,
Juanita Jean
Hicksville, N. Y.
Delta Zeta

ΔΦΑ ΨΧ

Hartzell,
Janet Naomi
Dayton, O.
Chi Omega

ΘΗΚ

Hartzler,
Homer Wilson
South Charleston, O.

ΚΦΚ

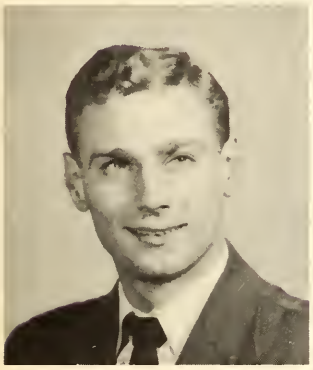

Hawken,
Earle Robert, Jr.
Springfield, O.
Beta Theta Pi

ΤΠΦ

Head,
Sarah Vernon
Youngstown, O.
Alpha Delta Pi

ΘΗΚ

Heck,
Howard Peter
Syracuse, N. Y.
Delta Sigma Phi

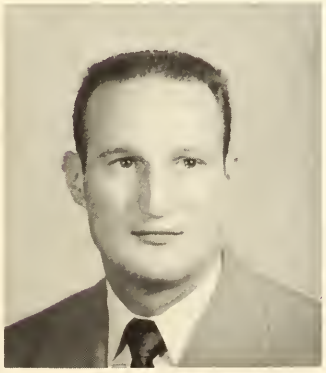

Heins,
Ruth Lois
Springfield, O.

Herman,
Ruth Ann
Dayton, O.
Kappa Delta

ΑΛΔ ΘΗΚ ΤΠΦ

Hileman,
Thelma Louise
Springfield, O.
Kappa Delta

Hlivko,
Alexander E.
Johnstown, Pa.
Lambda Chi Alpha

BBB

Hoeflich,
Samuel
Covington, Ky.

Hoffman,
Laurence Nathaniel
Sarasota, Fla.
Phi Kappa Sigma

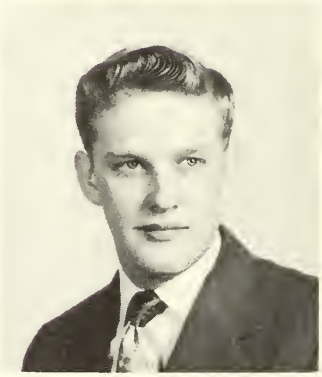

Holland,
Robert Lewis
Toledo, O.
Phi Mu Delta

ΚΦΚ

Horner,
George S.
Springfield, O.

Howard,
Richard Wesley
Hagerstown, Md.

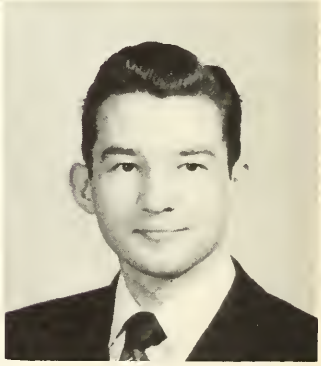

Huber,
(Sarah) Jane
Degraff, O.
Delta Zeta

ΘΗΚ ΣΑΙ

Huffman,
Virginia Baker
Louisville, Ky.
Alpha Delta Pi

Huffmeyer,
Elnora Elizabeth
Osgood, Ind.

ΣΑΙ

Hunt,
Thomas Edward
Portland, Ind.
Pi Kappa Alpha

ΘΑΦ

Huston,
Joyce
Springfield, O.
Kappa Delta

YW

ΘΗΚ

Ingle,
Hobart Baird
Dayton, O.
Phi Gamma Delta

Jackson,
Robert Eugene
Springfield, O.

Jacobsen,
Martina Olga
Riverdale, N. Y.
Kappa Delta

WAA YW ΘΧΔ ΔΦΑ LSA

Johnson,
(Otto) Franklin
Detroit, Mich.

ΦΑΘ LSA ΤΠΦ ΔΦΑ

Johnson,
Marilyn Adele
Fairview Park, O.
Chi Omega

WAA WWL ΤΚΑ

Johnson,
Patricia Jane
Springfield, O.

ΔΦΑ WAA LSA

Jones,
Jacqueline Ruth
Springfield, O.
Alpha Xi Delta

YW

Jones,
J. Marjorie
Newark, O.
Delta Zeta

LSA YW ΦΔΠ ΠΣΑ WAA

Juergens,
Carl Elwood
Springfield, O.
Phi Mu Delta

ΨΧ YM ΚΦΚ LSA

Kaye,
Nancy Sue
Evanston, Ill.
Chi Omega

ΘΗΚ

Keach,
Nancy Jane
Philadelphia, Pa.
Gamma Phi Beta

Kerr,
Julia Alice
Warren, O.
Chi Omega

ΘΗΚ

Klein,
Gerrie Louise
Kalamazoo, Mich.
Gamma Phi Beta

Klein,
Marguerite Anna
Kalamazoo, Mich.
Gamma Phi Beta

ΘΑΦ ΣΑΙ

Knauer,
Charles Luther
Akron, O.
Phi Gamma Delta

ΠΣΑ

Koehring,
Kathryn Mary
Dayton, O.
Chi Omega

ΠΔΕ

Kopra,
Lennart Lauri
Butte, Mont.
Phi Mu Delta

ΤΚΑ

Korntheuer,
Paul Joseph
Cleveland, O.

Kovac,
Samuel, Jr.
Pittsburgh, Pa.
Alpha Tau Omega

Kovalick,
Michael, Jr.
Lansing, O.
Phi Mu Delta

Kramer,
(Arthur) Joseph
North Baltimore, O.
Lambda Chi Alpha

Lantz,
Maryellen
Mansfield, O.
Alpha Delta Pi

Laughner,
Margaret Louise
Detroit, Mich.
Chi Omega

ΘHK

Lesser,
Gerald John
Ridgeway, Pa.
Phi Gamma Delta

Leuby,
William A., Jr.
Corry, Pa.
Phi Gamma Delta

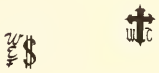

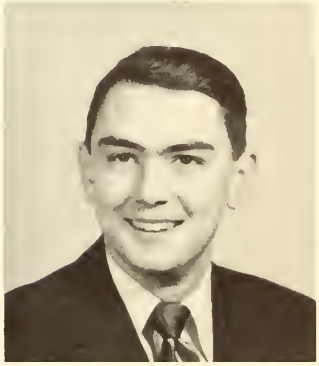

Lewin,
Stephen J.
Brooklyn, N. Y.
Dorm League

ΘXΔ

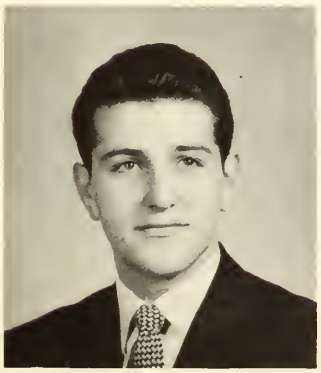

Lubbers,
Paul Raymond
Springfield, O.
Alpha Tau Omega

Lynch,
Robert Crerar
Springfield, O.
Phi Gamma Delta

Lyons,
Darlene Esther
Springfield, O.

McEvers,
David Clayton
Fairborn, O.
Pi Kappa Alpha

McMahan,
Charles Richard
Fairborn, O.
Alpha Tau Omega

Marker,
Lawrence Ray
Miamisburg, O.
Pi Kappa Alpha

Mast,
D. Suzanne
Dayton, O.
Gamma Phi Beta

ΦΑΘ

Mellott,
Clifford Wayne
Clairton, Pa.
Beta Theta Pi

Metzger,
James Bahr
Crestline, O.

ΤΚΑ ΨΧ

Meyer,
S. Gordon
Toledo, O.
Beta Theta Pi

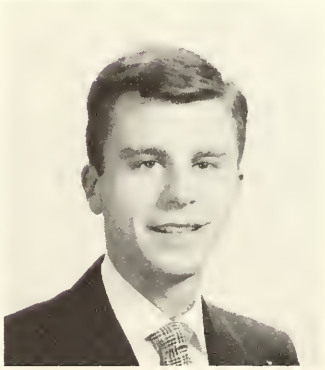

Mezger,
Ronald Alfred
Springfield, O.
Lambda Chi Alpha

ΘΧΔ

Miller,
Juliana Ruth
Toledo, O.
Alpha Xi Delta

ΦΔΠ

Milner,
Walter Ernest
Springfield, O.

ΑΦΩ

ΠΣΑ

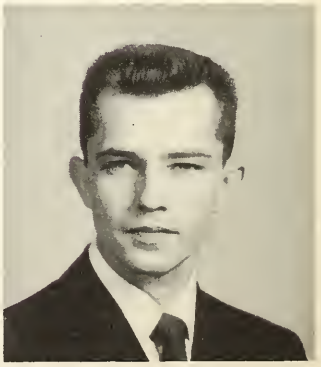

Moore,
Don Everett, Jr.
Cadiz, O.
Phi Mu Delta

Nelson,
Dorothy Esther
Youngstown, O.
Alpha Xi Delta

Nestler,
Norman Manfred
Port Chester, N. Y.
Phi Kappa Psi

Nigh,
Caroline Margaret
Springfield, O.
Kappa Delta

Nolte,
Rosella L.
Cincinnati, O.
Chi Omega

Nulsen,
Jacqueline Rae
Fort Thomas, Ky.
Kappa Delta

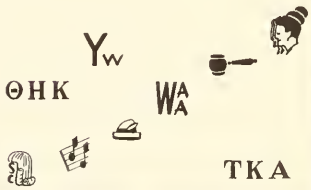

Paxson,
Virginia Doris
Rochester, N. Y.
Alpha Xi Delta

Petticrew,
Robert Tittle
Springfield, O.
Phi Mu Delta

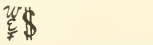

Pfeiffer,
Ray Allen
Springfield, O.
Pi Kappa Alpha

Pierson,
Robert Duane
Dearborn, Mich.
Phi Mu Delta

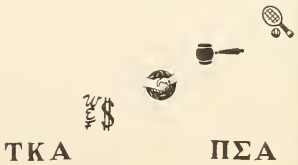

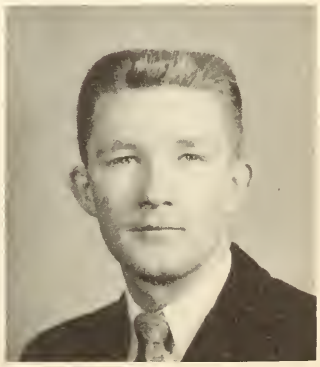

Popko,
Michael Joseph
Clairton, Pa.
Beta Theta Pi

Reiger,
Norma Elaine
Springfield, O.
Gamma Phi Beta

BBB

ΑΛΔ ΦΣΙ ΨΧ

Reincke,
Jean Adele
Brooklyn, N. Y.
Delta Zeta

ΘΗΚ

ΦΑΘ

ΠΣΑ

Renau,
Dorothy Jane
Buechel, Ky.
Alpha Delta Pi

Ridenour,
William Pearce
Versailles, O.
Delta Sigma Phi

Riehm,
Paul Franklin
Cincinnati, O.
Phi Gamma Delta

ΑΦΩ

Ries,
Marilyn Woodgate
Toledo, O.
Chi Omega

ΤΠΦ

ΠΔΕ

Ries,
Wallace August
Union, N. J.
Alpha Tau Omega

Ritchie,
David Edward
Salem, O.
Lambda Chi Alpha

Ritter,
Ann Louise
Springfield, O.
Gamma Phi Beta

Robinson,
John Elwood
Springfield, O.
Phi Gamma Delta

ΨX
ΤΠΦ ΦΣΙ

Rockel,
Jane
Springfield, O.
Gamma Phi Beta

ΘΗΚ ΦΣΙ

Roelle,
Franklin Jacob, Jr.
Bucyrus, O.
Beta Theta Pi

Rose,
Carol Jackson
Dayton, O.
Chi Omega

Rose,
Gilbert Edgar
Youngstown, O.
Phi Mu Delta

Ross,
Carl James
Chatfield, O.

Saeman,
Henry
Cincinnati, O.
Dorm League

Sallee,
Joanne Elizabeth
Springfield, O.
Gamma Phi Beta

ΠΔΕ ΦΣΙ

Sampson,
William Clifford
Indian River, Mich.
Alpha Tau Omega

Schall,
Jerald Lee
Paulding, O.
Pi Kappa Alpha

ΚΦΚ

Schoening,
Kenneth Stengel
Louisville, Ky.
Phi Gamma Delta

Schultheis,
Lois Mae
Pittsburgh, Pa.
Delta Zeta

ΘΗΚ

Schultz,
Harold Clayton
Urbana, O.
Delta Sigma Phi

BBB

ΠΣΑ ΤΠΦ

Shroyer,
Dean Emerson
Dayton, O.
Pi Kappa Alpha

Siegwarth,
Carl W., Jr.
New Wilmington, Pa.
Phi Kappa Psi

Silvestri,
Dolores Ann
Youngstown, O.
Chi Omega

ΨΧ

Smith,
Frances Hester
Indianapolis, Ind.

ΘΗΚ

Smith,
Marin Luther
Springfield, O.
Delta Sigma Phi

Smith,
Rosanna
New Carlisle, O.

Snyder,
Helen Clara
Charleroi, Pa.

ΑΛΔ

Snyder,
Joyce Arlene
Carey, O.
Alpha Delta Pi

ΘΑΦ ΤΠΦ ΑΛΔ

Sovick,
Margaret Grace
Clairton, Pa.
Gamma Phi Beta

ΤΚΑ

Spenadel,
Matthew Gerald
Kew Gardens, N. Y.
Phi Kappa Psi

ΠΔΕ

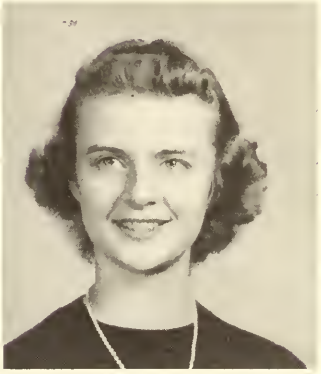

Spielhaupter,
JoAnn
Chagrin Falls, O.
Chi Omega

ΘΗΚ
ΣΑΙ

Stadler,
Eunice Estella Brown
Van Wert, O.

BBB ΘΧΔ ΤΚΑ

Stephens,
Caroline Ann
New Cumberland, W. Va.

Stevenson,
John Barnt
Delphos, O.
Lambda Chi Alpha

ΚΦΚ

Stokes,
Mildred Elaine
Kinsman, O.

Stolzenbach
Charlotte Louise
Dayton, O.
Alpha Xi Delta

ΠΔΕ

Strausser,
Charles Wilbur
Reading, Pa.

BBB
ΔΦΑ
ΦΑΘ

Swackhamer,
Paul Kasson
Springfield, O.
Phi Kappa Psi

Swartz,
Patricia Ann
Barberton, O.
Kappa Delta

Tessmer,
Alfred Henry
Hartville, O.
Alpha Tau Omega

Thayer,
Willard Calvin
Norwood, O.

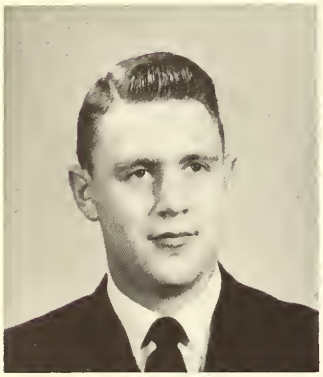

Tobey,
Bruce M.
Pittsford, N. Y.
Phi Gamma Delta

Traylor
Raymond
Piqua, O.
Dorm League

Turner,
Robert Franklin
Springfield, O.
Pi Kappa Alpha

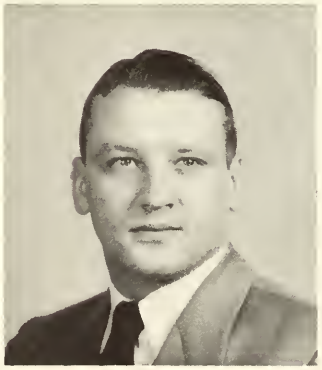

Tyson,
David S.
Pittsburgh, Pa.
Delta Sigma Phi

Vasilich,
Thomas E.
Duquesne, Pa.
Delta Sigma Phi

Veitinger,
Warren Donald
Beach City, O.
Pi Kappa Alpha

Violet,
James Brough
Delphos, O.
Lambda Chi Alpha

ΚΦΚ

Vitori,
Eugene Francis
Clairton, Pa.
Beta Theta Pi

ΔΦΑ

Wade,
Delores May
Lorain, O.
Delta Zeta

WA WA

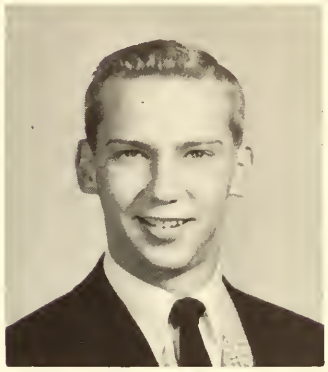

Walter,
James L.
Akron, O.
Phi Kappa Psi

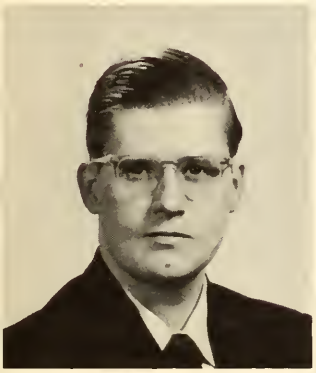

Ward,
Robert
Springfield, O.
Delta Sigma Phi

YM

ΘΑΦ

Warschauer,
Knud Matthias Robert
Milwaukee, Wis.
Delta Sigma Phi

Warth,
Joan Audrey
Staten Island, N. Y.
Alpha Xi Delta

LSA WA

ΠΔΕ

Webb,
Donald E.
Springfield, O.

Weikert,
Jerry L.
Springfield, O.
Phi Kappa Psi

ΠΣΑ

Weinert,
Eileen Diane
Akron, O.
Alpha Xi Delta

WA WA

ΨΧ

LSA YM ΘΑΦ

Wendell,
Marjorie Ruth
Center Moriches, N. Y.

ΣΑΙ

Wengenroth,
Richard August
West Englewood, N. J.
Phi Mu Delta

Whyde,
Margaret Louise
Zanesville, O.
Kappa Delta

ΤΚΑ

Wiegman,
Hermajean
Akron, O.
Alpha Xi Delta

ΨΧ ΠΣΑ

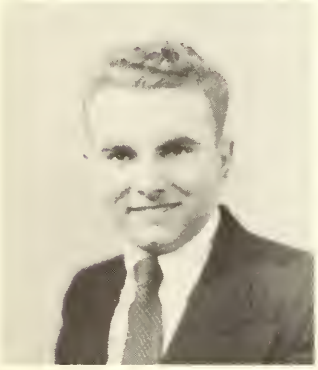

Wilgus,
Roy Lane
Christiansburg, O.
Lambda Chi Alpha

Wilkes,
Jack Byron
Springfield, O.
Phi Kappa Psi

ΤΠΦ

Williams,
Kenneth Raymond
Toledo, O.
Phi Mu Delta

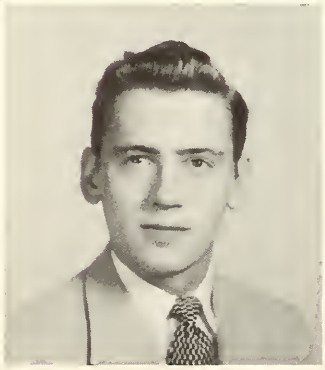

Wills,
Jack Lynn
Detroit, Mich.
Phi Mu Delta

Witthoft,
Martha Adelaide
Chatham, N. Y.
Delta Zeta

ΨΧ ΦΔΠ

Woodburn,
James Dallas
Urbana, O.
Phi Kappa Alpha

Young,
Lloyd E.
Loudonville, O.
Pi Kappa Alpha

Young,
Susan Elizabeth
Bellefontaine, O.
Delta Zeta

ΣΑΙ

Zinn,
Lawrence A.
New Carlisle, O.
Alpha Tau Omega

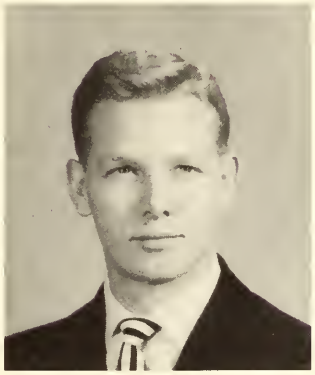

Skull and Chain

Senior Men's Honorary

MEMBERS

William K. Freshney
James E. Garrison
Harold E. Koch

FACULTY ADVISORS

W. Emerson Reck
Dean Nystrom
Prof. R. C. Thompson

Arrow and Mask

Senior Women's Honorary

OFFICERS

Dee Silvestri, President
Juanita Harter, Vice President
Jane Huber, Secretary
Joan Warth, Treasurer

MEMBERS

Juanita Harter
Jane Huber
Dee Silvestri
Helen Snyder
Joyce Snyder
Joan Warth

FACULTY ADVISORS

Hulda Sallee
Margaret Kantzer
Georgia H. MacPherson

HONORARY MEMBERS

Mrs. R. E. Tulloss
Mrs. C. C. Stoughton

Administration

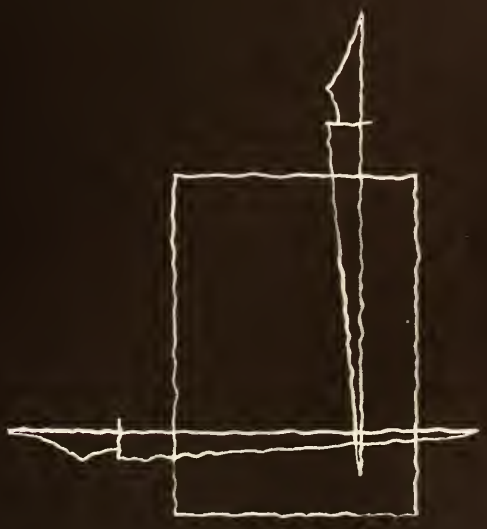

Directors

Effective administration of the college Academic and Financial problems during these difficult days is the responsibility of Dr. Emerson Reck (right), Vice President and General Secretary of the college; Board of Directors of Wittenberg College (below); Dr. Roland C. Matthies (bottom), Treasurer of the College.

Deans

Assisting the students in adjustments to college are Dr. Wendell C. Nystrom (above), Dean of the College; John Stauffer (right), Dean of Students, and Miss Hulda Sallee (below), Assistant Dean of Students.

Admissions

Mrs. Ivan Miller (left), Secretary of Admissions and her staff (below).

Registration

Miss Ruth Dyer (left), Registrar and her staff (below).

Business

Mr. Louis Fitch (right), Business Manager of the College. Mrs. Hatton (below background), Cashier and her staff. Mrs. Offutt (center), Assistant Business Manager. Mrs. Shafer (bottom left), clerk.

Finance

The college budget and finances are the concern of Mr. Earl Marshall (bottom right standing) and his staff, Mrs. Steinmetz, Mrs. Hayth and Mr. Price.

Public Relations

Members of the department of Public Relations are Mr. Merald Wrolstad (left), College Editor; Mr. Carroll Thompson (below), former Publicity Director; Mr. Gordon Lund (bottom), Publicity Director and his staff.

Dr. Gerald Saddlemire (above left), Director of Counseling, Mrs. Van Hoozier, President's Secretary, and Mrs. Bowes, Receptionist (above). Taking care of the secretarial work in the Public Relations office are Mrs. Dillon and Mrs. Bishop (seated); Miss Hirtzinger (standing), Secretary to Dr. Reck. Mrs. Cox, Alumni Clerk; Mrs. Byerman, Manager of the Print Shop, and Mrs. Burden (below).

Miss Wittenberger

Reigning as Miss Wittenberger for 1951 is Miss Marilyn Johnson, who was chosen from among ten candidates by Mr. John Robert Powers, head of the nationally famous Powers Model Agency. The candidates were nominated by the nine fraternities and portraits taken specially for the Wittenberger were sent to Mr. Powers. In his letter to the editor, Mr. Powers says, "The winner was selected on the basis of personality, character and intelligence as well as for natural beauty. My choice was influenced, of course, by my great interest in and admiration for the Natural Girl."
The candidates were: (left to right, front) Joan Johnson, Jenny Lynn, Joyce Snyder, Marlene Semmons. (middle) Mary Juergens, Helen Snyder, Vivian Hehl. (back) Mary Lou McConnell, Miss Johnson, Esther Mannherz.

Juniors

Class of 1952

Left to right: Perk Robins, Vice President; Lynn Hartshorn, Treasurer; Philip Shnapier, Sergeant-at-arms; Joan Johnson, Secretary; Loyal Bishop, President.

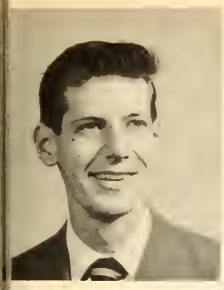

Abbott,
Edward L.
Dayton, O.
Alpha Tau Omega

Alexander,
Phillip Bernard
New York City
ΨX

nderson,
Robert Norman
Yonkers, N. Y.
Lambda Chi Alpha

Armstrong,
Willis Aloysius
Springfield, O.
ΚΦΚ

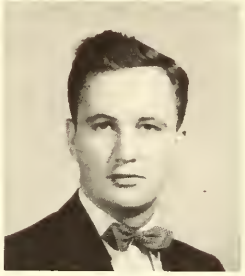

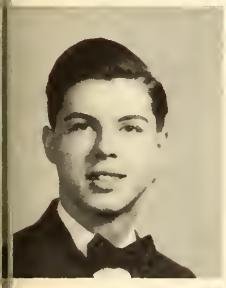

Badertscher,
Robert Clark
Wooster, O.
Lambda Chi Alpha
ΦΗΣ
ΔΦΑ

Bales,
Ladine Elizabeth
Middleburg, O.
Alpha Xi Delta
ΘΗΚ

ates,
Robert Lee
Derwent, O.
Lambda Chi Alpha
ΘΑΦ

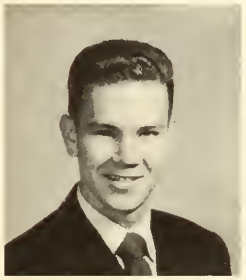

Beattie,
Marilyn Joan
Mansfield, O.
Alpha Delta Pi

Becker,
Jeanne
Tampa, Fla.
Gamma Phi Beta
ΘΗΚ

Becker,
Molly Ann
Columbus, O.
Gamma Phi Beta
ΦΔΠ

Benges,
Claudia Lou
Detroit, Mich.
Delta Zeta
ΣΑΙ

Bisessar,
"Betty" Bhagwonti
Georgetown, Brit. Guiana

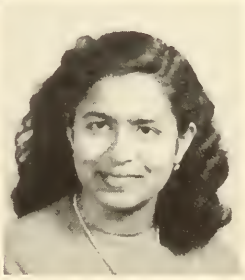

Bishop,
Loyal Glenn
Wadsworth, O.
Lambda Chi Alpha

Boehme,
Marilyn Ann
Springfield, O.
Gamma Phi Beta

Booth,
Fred Wallace
Springfield, O.
Alpha Tau Omega

Brandt,
Ruth Valeria
Pittsburgh, Pa.
Delta Zeta

Brewer,
Richard Taylor
Rockville Centre, N. Y.
Phi Mu Delta

Burke,
(June) Carolyn
Springfield, O.
Delta Zeta
ΘΗΚ

Cain,
Robert Eugene
Springfield, O.

Corbet,
Elizabeth Ann
Dayton, O.
ΦΔΠ

Cotner,
Marilyn Jean
Wapakoneta, O.
Kappa Delta
ΘΗΚ

Counts,
Marjorie
Springfield, O.
Chi Omega

Crist,
Robert Louis
Springfield, O.
Alpha Tau Omega
ΔΦΑ

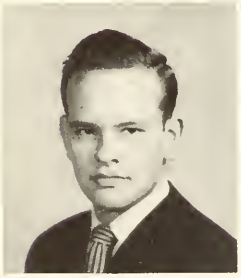

Danekind,
Marian Alice
Flint, Mich.
Alpha Xi Delta
ΘΗΚ

Davis,
Charles F.
Port Chester, N. Y.
Delta Sigma Phi

Dunlap,
Kenneth Alexander
Delphos, O.
Lambda Chi Alpha

Ehrle,
James Wingate
Springfield, O.
Phi Mu Delta

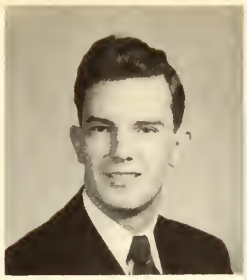

Eisemann,
Richard George
Hicksville, N. Y.

TKA

Estridge,
Evelyn Harper
Sarasota, Fla.
Alpha Xi Delta

ΨX

Fletcher,
John Dale
Covington, O.
Dorm League

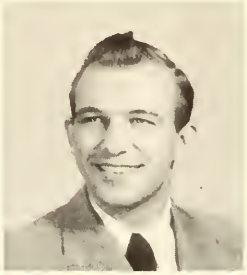

Fuller,
Ronald Frank
Detroit, Mich.

Gemmill,
Joan Ann
Chicago, Ill.
Alpha Xi Delta

George
Margaret Kunkle
Greensburg, Pa.
Chi Omega

Gilbert,
Shirley May
Dayton, O.
Delta Zeta

ΦΔΠ

Goering,
Paul Frederick
Logansport, Ind.
Phi Mu Delta

ΘΑΦ ΤΠΦ

Griest,
Betty Ilene
Springfield, O.

ΘΗΚ

Grim,
Jacquelyn Mae
Springfield, O.
Kappa Alpha Theta

Hack,
Elizabeth M.
Chicago, Ill.
Kappa Delta

ΘΗΚ

Hanes,
Phillip Crissinger
Springfield, O.
Beta Theta Pi

Harrison,
Richard Owen
Columbus, O.
Phi Gamma Delta

Hart,
Janet Louise
Richmond, Ind.
Delta Zeta

Hartshorn,
(Dorothy) Caroline
Morrisville, Pa.
Alpha Xi Delta

Heaton,
Kathryn Grace
Indianapolis, Ind.
Gamma Phi Beta

Hehn,
Bruce Albert
Yonkers, N. Y.
Lambda Chi Alpha

Henrich,
Gloria Louise
Buffalo, N. Y.
Alpha Xi Delta

Hoch,
James Franklin
Barberton, O.
Pi Kappa Alpha

Horstmann,
Marilyn Mae
Columbus, O.
Alpha Xi Delta

Hundley,
Virginia L.
Fairborn, O.
Gamma Phi Beta

Jacobs
Phyllis Ann
Akron, O.
Delta Zeta

Janosek
Gerald William
Cleveland, O.
Phi Gamma Delta

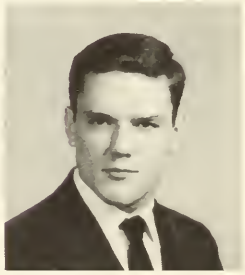

Johnson,
Joan Onnalee
West Liberty, O.
Gamma Phi Beta

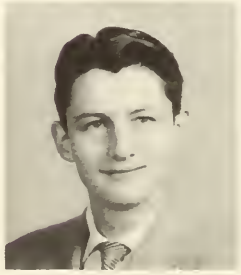

Johnson
Robert Harold
Springfield, O.
Lambda Chi Alpha

Kalback,
Patricia Anne
Pittsburgh, Pa.
Chi Omega

ΘΗΚ

Kellar,
Edith Ann
Springfield, O.
Kappa Delta

Kingston,
(George) Albert
Daytona Beach, Fla.
Lambda Chi Alpha

TKA

Knasel,
Joan Rae
Sidney, O.
Alpha Xi Delta

ΘΗΚ

Koehler,
Sarah Louise
Pittsburgh, Pa.
Chi Omega

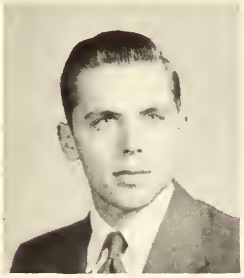

Koenreich,
Fred William
Salem, O.

Koeritz,
Phyllis Ann
Chicago, Ill.

Kopp,
George John
Uhrichsville, O.
Lambda Chi Alpha

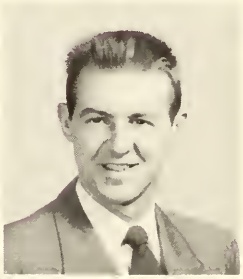

Korn,
Audrey May
Rutherford, N. J
Alpha Delta Pi

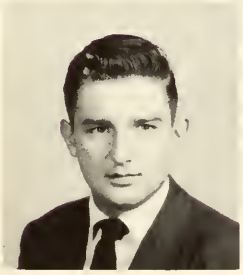

Kroll,
Robert Otto
Jamaica, N. Y.
Pi Kappa Alpha

Krumenecker,
(Clara) Doris
Hicksville, N. Y.
Delta Zeta

ΦΔΠ

Lada,
Gabriel John
Detroit, Mich.
Dorm League

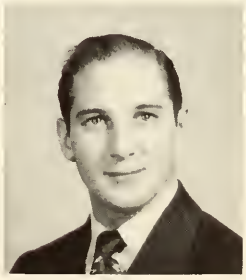

Lantz,
Duane Foster
Mansfield, O.
Phi Gamma Delta

ΠΣΑ

ΚΦΚ

Leemhuis,
Carolyn Lucile
Erie, Pa.
Delta Zeta

ΣΑΙ ΦΔΠ

Lieser,
Charles Otis
Newcomerstown, O.

Lindemann,
Robert Frank
Springfield, O.
Beta Theta Pi

ΘΧΔ

Lowenstein,
Lela Bell
Hartsdale, N. Y.

ΘΗΚ

Lowum,
Clifford Frederick
Columbus, O.
Beta Theta Pi

Lucas,
Rudolf, Jr.
Ellwood City, Pa.
Phi Mu Delta

Lynn,
Jenny
Warren, O.
Chi Omega

ΘΗΚ

McConnell,
Mary Louise
Alliance, O.
Chi Omega

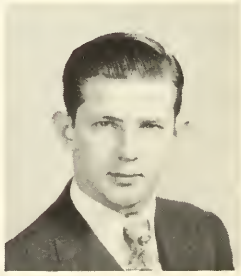

McDonald,
Dale Edmund
Tuscarawas, O.
Phi Mu Delta

Madsen,
Arlayne Beryl
Detroit, Mich.

ΘΗΚ

Mallett,
Kathy E.
Evansville, Ind.

ΠΔΕ ΘΗΚ

Markley,
Gene Edward
Canton, O.
Phi Kappa Psi

Marks,
John David
Mansfield, O.
Lambda Chi Alpha

Mellerud,
Anne Ellen
Averill Park, N. Y.
Alpha Delta Pi

Miller,
Jean Ann
Springfield, O.
Chi Omega

ΘΗΚ

Miller,
Joan Lucinda
Springfield, O.
Chi Omega

ΘΗΚ

ΦΣΙ

Miller,
Keith LeRoy
Fort Wayne, Ind.
Phi Gamma Delta

Mitchell,
Marilyn Ruth
Louisville, Ky.
Alpha Delta Pi

ΑΛΔ

Morgan,
Mary Lou
Lorain, O.

ΦΔΠ

ΤΚΑ

Mourouzis,
George
Uhrichsville, O.
Phi Mu Delta

ΤΚΑ

Mynchenberg,
William Joseph
Elyria, O.
Dorm League

Neithamer,
Gail Audrey
Erie, Pa.
Delta Zeta

ΘΧΔ

Ogle,
(Homer) Richard
N. Manchester, Ind.
Phi Kappa Psi

ΑΦΩ

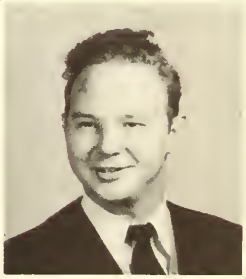

Orr,
David Bram
Miami, Fla.
Alpha Tau Omega

ΘΧΔ

ΚΦΚ

Park,
John Henderson
Mansfield, O.
Lambda Chi Alpha

Parker,
Dorothy Joann
Springfield, O.
Chi Omega

ΘΗΚ

Pearson,
Mary Alma
Erie, Pa.
Alpha Xi Delta

Yw
WA

Pence,
Richard Linton
Springfield, O.
Phi Kappa Psi

W

Peterson,
Thomas Jay
Fort Wayne, Ind.
Phi Gamma Delta

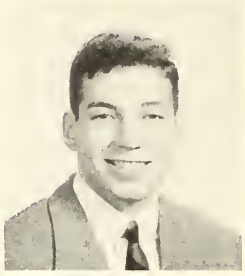

Petrocelli,
Richard Humbert
Brooklyn, N. Y.
Dorm League

W

Pioch,
Virginia June
Point Pleasant, N. Y.
Delta Zeta

Yw
LSA

Ratter,
William Frederick
Charleroi, Pa.
Dorm League

LSA

Reck,
Elizabeth Ann
Springfield, O.
Kappa Delta

LSA

Rehrig,
Arlington Delmas
Bowmanstown, Pa.
Dorm League

LSA

ΔΦΑ

Remsberg,
Ellen Anne
Springfield, O.
Alpha Xi Delta

Reynolds,
David Thomas
Wooster, O.
Alpha Tau Omega

W

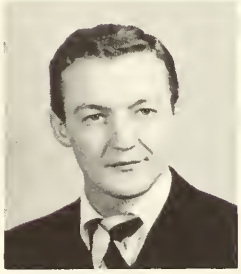

Richards,
Margaret Ann
Youngstown, O.
Alpha Delta Pi

ΦΣΙ

Yw
WA

ΑΛΔ

Ridgeway,
Virgie Ellen
Silver Spring, Md.
Alpha Xi Delta

Yw

ΘΗΚ

Roberts,
Henry W.
Winchester, Mass.
Beta Theta Pi

Robins,
Hugh Perk
Louisville, Ky.
Delta Sigma Phi

Rogers,
Elizabeth Ann
Zanesville, O.
Alpha Delta Pi

Sauer,
Kenneth Henry
Dayton, O.
Phi Kappa Psi

ΘΧΔ

Schilling,
Evelyn Elizabeth
Lancaster, O.
Gamma Phi Beta

ΣΑΙ

Schneiter,
Marjorie Ruth
Louisville, Ky.
Alpha Delta Pi

ΤΠΦ

ΑΛΔ

Schumacher,
John Henry, Jr.
Glen Head, N. Y.
Lambda Chi Alpha

Semmons,
Marlene Helen
Sandusky, O.
Alpha Xi Delta

ΤΚΑ

ΘΑΦ

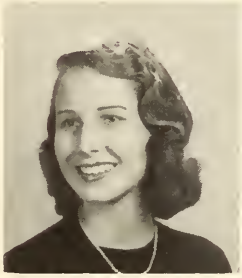

Shaw,
William Edgar
Evansville, Ind.
Phi Gamma Delta

ΑΦΩ

ΚΦΚ

Sisto,
Yolanda Bettina
Orange, N. J.
Gamma Phi Beta

Smith,
Jack D.
Fort Wayne, Ind.
Phi Kappa Psi

Smith,
Karl Gregor
Elwood, Ind.
Delta Sigma Phi

Stephens,
Richard Duane
Cadiz, O.
Phi Mu Delta

Stucky,
David
Dover, O.
Pi Kappa Alpha

Studevant,
Joanne Katherine
Springfield, O.

Teeter,
Charlotte May
Dayton, O.
Alpha Xi Delta

Thomas,
Carl Edward
Ferndale, Mich.
Pi Kappa Alpha

ΤΚΑ

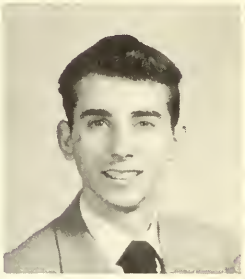

Thornburg,
Harold Edward
Springfield, O.
Phi Kappa Psi

Tullis,
Verna Louise
Dayton, O.
Kappa Delta

ΦΔΠ

ΘΑΦ

Unger,
Carol Jean
Alliance, O.
Gamma Phi Beta

ΘΗΚ

Wagenheim,
Mary Luthy
Wheeling, W. Va.
Alpha Xi Delta

ΘΗΚ

ΣΑΙ

Wagschal,
Lois Elizabeth
Rhinebeck, N. Y.
Alpha Delta Pi

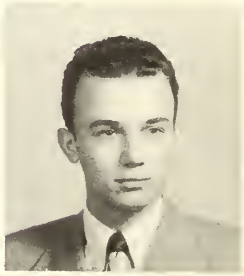

Wallace,
Allen T.
Calumet City, Ill.
Lambda Chi Alpha

Wallick,
Betty Louise
Dayton, O.
Alpha Delta Pi

Walsh,
Mary Alice
Dayton, O.
Alpha Delta Pi

ΘΗΚ

Ward,
(Mary) Suzanne
Springfield, O.
Chi Omega

ΘΗΚ

Weir,
Marilyn Margaret
Toledo, O.
Alpha Delta Pi

Weiskotten,
Robert Fister
Richmond Hill, N. Y.
Delta Upsilon

ΨX

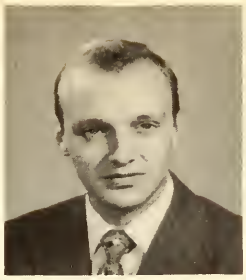

Wiegel,
Ralph Frederick
Springfield, O.
Delta Sigma Phi

Wielandt,
Frederick Michael, Jr.
Brooklyn, N. Y.
Phi Kappa Psi

ΠΣΑ

ΑΦΩ

Winter,
James Sutton
Springfield, O.
Pi Kappa Alpha

Witthoft,
Doris Annamaria
Chatham, N. Y.
Delta Zeta

Wittlinger,
Robert Jacob, Jr.
Philadelphia, Pa.
Dorm League

Young,
Margaret Joanne
Bellefontaine, O.

ΤΚΑ

Youngblood,
Marilyn E.
Battle Creek, Mich.
Gamma Phi Beta

Zehr,
Patricia Mae
St. Albans, N. Y.
Chi Omega

ΘΗΚ

Zimmer,
Fred Paul
Dayton, O.
Phi Kappa Psi

ΠΣΑ

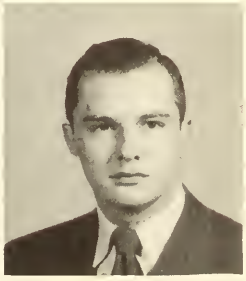

Zoeller,
Robert Edward
Chillicothe, O.
Lambda Chi Alpha

Blue Key

Men's National Leadership Honorary

OFFICERS

Ken Dickerson, President
William Freshney, Vice President
Thomas Hunt, Secretary
Bob Hawken, Treasurer

FACULTY ADVISOR

Prof. A. E. Patmos

FACULTY MEMBERS

Dr. Stoughton
Dr. Glasoe
Dean Nystrom
Prof. Patmos
Prof. Maurer
Mr. Reck

MEMBERS

John H. Blough Jr.
F. Kenneth Dickerson
William K. Freshney
James E. Garrison
E. Robert Hawken
Robert Holland
Thomas Hunt
Jerry Schall
Philip Shnapier

Pick and Pen

Junior Men's Honorary

OFFICERS

Guby Lada, President
Dick Eiseman, Secretary-Treasurer

MEMBERS

Loyal Bishop
Norman Pearson

ADVISORS

Dr. P. E. Bloomhardt
Dr. B. E. Pershing
H. E. Maurer
John Beacham

Unclassified Students

Ajango,
Helmut
Indianapolis, Ind.
Dorm League

Hackner,
Ylva
Saltsjobaden, Sweden

Paulus,
Talatoti Chittaranjan
Guntur, India

Rose,
Joanne
Wilmette, Ill.
Alpha Xi Delta

Zimmermann,
Ruth Karla Helene
Berlin, Germany

Miss Esquire

Miss Marlene Semmons was selected by the members of Varsity "W" as Wittenberg's "Miss 1951 Esquire Calendar Girl." Chosen for the contest sponsored by Esquire Magazine, Miss Semmons placed fourth among more than 500 entries from all over the nation. The final judges were Bing Crosby, Fred Waring, Eddie Cantor, Milton Berle, Kay Kyser, Horace Heidt, Ralph Edwards, Rudy Vallee, and Al Capp.

Academic

Blair Hall

With the Little Theater, the modern radio broadcasting studio, and the spacious Fine Arts laboratory, Blair Hall has become Wittenberg's center of artistic talent. It is one of the newer buildings on campus, having been completed in 1927.

Fine Arts

Biography

Speech

Education

Fine Arts

Right, Prof. Ralston Thompson, head of the department. Below, Prof. R. McKnight, Prof. E. Jurkat, Prof. Thompson, Mrs. Manos, Mrs. Frey.

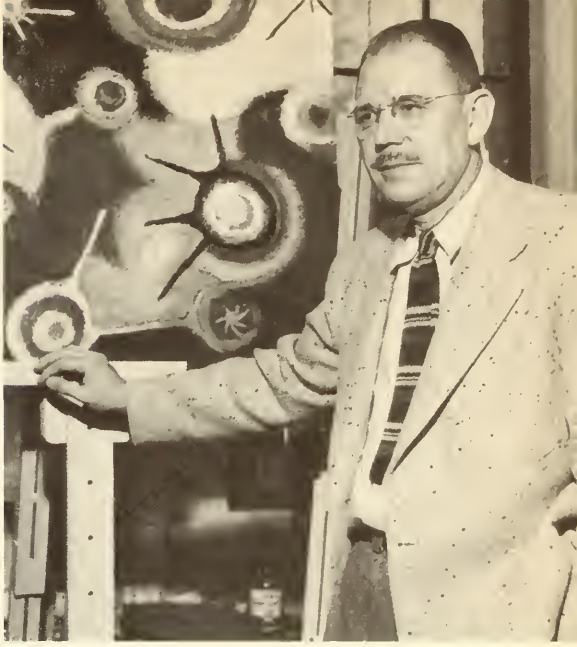

Art Club

OFFICERS

Richard Wengenroth, President
Lou Weiford, Sec'y.-Treasurer

MEMBERS

All art Majors and Minors are members.

Biography

Left, Dr. P. Bloomhardt, head of the department. Center, Prof. Bush, head of the department of Geography.

Speech

Prof. R. Hoefler, Dr. P. R. Brees, head of the department, Dr. V. G. Kelley.

Education

Right, Dr. Wendell Nystrom, head of the department, Miss Thelma Dunn, Miss Margaret Kantzer, Mrs. Erna Ham, Miss Hulda Sallee, and Prof. Slaymaker.

Kappa Phi Kappa

OFFICERS

Ray Pepper, Pres.
Jack Stevenson, V. Pres.
Duane Lantz, Corr. Sec'y, Treas.
Ben Cox, Rec. Sec'y

FACULTY ADVISORS

Dr. Kelley
Dr. Krueger
Dr. Laatsch
Mr. Maurer
Dr. Nystrom
Dr. Saddlemire
Mr. Stauffer
Mr. Thompson

MEMBERS

Willis Armstrong
Robert Cain
Ben Cox
John Doering
James Ehrle
Homer Hartzel
Robert Holland
Carl Juergans
Duane Lantz
Art Nielson
David Orr
William Pansing
Ray Pepper
Jerry Schall
Robert Schneding
William Shaw
John Slaymaker
Jack Stevenson
Robert Wittlinger

Carnegie Hall

Completed in 1908, Carnegie Hall is the center of the physical sciences. A recently finished addition, a combination greenhouse and animal house, has greatly facilitated experimentation and research.

Biology

Physics

Economics

Biology

Right, Dr. W. Beaver, head of the department. Below, Miss Evelyn Wagner, Dr. E. Bodenberg, Dr. Beaver, and Prof. C. Brand. Center right, Dr. L. Stewart, head of the department of Geology.

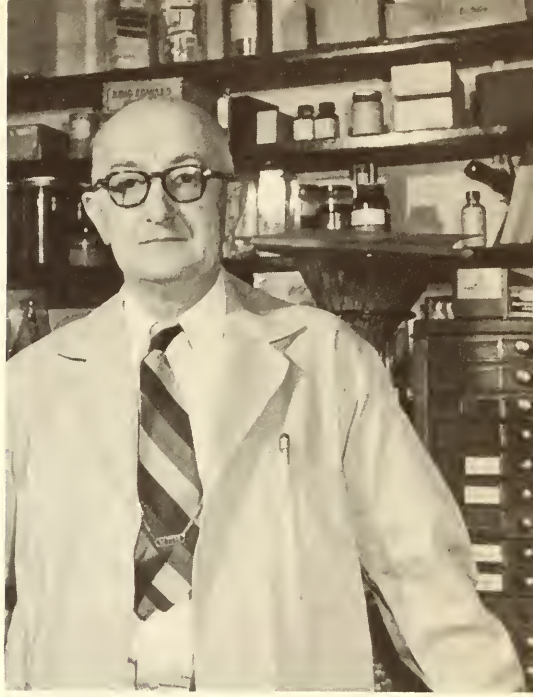

Beta Beta Beta

OFFICERS:

Clayton Schultz, Pres.
John Andrews, V. Pres.
Mary Ellen Ramsey, Sec'y
Henry Diederichs, Historian

MEMBERS

John Andrew
Beverly Barnes
Marguerite Bengston
June Daniels
Henry Diederichs
Anne Feduff
Juanita Harter
Wilma Hischka
Alexander Hliuko
James Hoch
Lydia Kempler
Paul Korntheuer
Gail Niethamer
Virginia Pioch
Mary Ellen Ramsey
Elaine Reiger
Jean Reincke
Robert Schmeding
Clayton Schultz
Victor Vely

FACULTY ADVISOR

Dr. W. C. Beaver

FACULTY MEMBERS

Dr. E. T. Bodenberg
Prof. C. A. Brand
Prof. E. Wagner

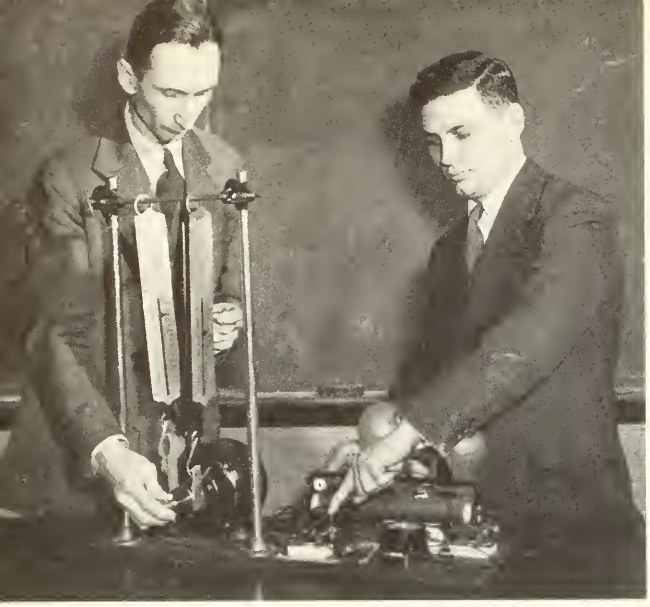

Physics

Left, Dr. A. Lutz, head of the department, and Prof. J. Dueker. Below, Prof. F. White, engineering science.

Engineering Science Club

OFFICERS

Donald Brown, Pres.
Bill Ratter, V. Pres.
Jack Flinner, Sec'y
Jim Hoffman, Treas.

Walter Klank,
Dave Lowum
Bob Linderman
Phil Hanes
Howard Creamer
John Finley
Eugene Chee
Bill Scribner
Joe Giessler
Helmut Ajango
Bob Edsinger
Barbara Reynolds
Ronald Collins

Lewis Porter
Ruth Herman
Martina Jacobsen
Jim Coleman
Charles Depew
John Douglas
Robert Maggart
Kenneth Reel
Kathy Mallet
Edsel Parsons
Cliff Lowum
Jim Leonard
Elaine Korengel

Economics

Left, Dr. A. Patmos, head of the department, and Prof. E. Watson.

Witt-Econ Forum

OFFICERS

Ed Abbott, Pres.
Bob Kroll, V. Pres.
Ray Lubbers, Sec'y
Paul Klosincki, Treas.
Coe Dickey, Program
Matt Spenadel, Publicity

FACULTY ADVISOR

A. E. Patmos

MEMBERS

John Bales
Dick Brandt
Keith Carey
Bill Driehorst
John Gunsett
Ruth Herman
Laurence Hoffman
Jim Liggett
Gene Markley
Conrad Mattern
Keith Miller
John Moore
Bob Petticrew
Lewis Porter
John Robinson
Jerry Schall

Phil Shnapier
Bob Thomas
Norm Turley
Ken Williams

ASSOCIATE MEMBER

Bob Jones

Koch Hall

Erected in 1927, this modern, fireproof building contains a complete machine shop, a chemistry library with more than 1,500 volumes, and an auditorium with a seating capacity of 200, which is equipped with motion picture facilities.

Chemistry

Psychology

Mathematics

Chemistry

Left, Dr. J. Barker, head of the department. Below, Dr. J. Morgan, Dr. Barker, and Dr. P. Glasoe.

Theta Chi Delta

OFFICERS

Henry Diederichs, Pres.
Robert Lindemann, V. Pres.
Gail Niethamer, Sec'y
Ronald Mezger, Treas.

FACULTY ADVISORS

Dr. J. W. Barker
Dr. J. W. Morgan
Dr. P. K. Glasoe

MEMBERS

Margaret Bengston
Henry Diederichs
John Doering
Steven Lewis
Robert Lindemann
Ronald Mezger
Gail Niethamer
David Orr
Kenneth Sauer
Dean Skow
Eunice Stadler

Psychology

Right, Dr. G. Saddlemire, Prof. R. Kastner and Dr. G. Dudycha, head of the department.

Psi Chi

OFFICERS

John Robinson, Pres.
Martha Witthoft, V. Pres.
Juanita Harter, Sec'y
Richard Braverman, Treas.

FACULTY ADVISOR

Dr. George Dudycha

FACULTY MEMBERS

Dr. Raymond Krueger
Prof. Richard Kastner
Dean John Stauffer

MEMBERS

Philip Alexander
Richard Braverman
Ruth Ann Buzzard
George Dudycha
Evelyn Estridge
Juanita Harter
Carl Juergens
Richard Kastner
Lennart Kopra
Raymond Krueger
James Metzger
Ronald Mezger
Gail Niethamer
Layne Rieger
John Robinson
Dolores Silvestri
John Stauffer
Marjory Streich
Eileen Weihert
Robert Weiskotten
Hermajean Wiegman
Martha Witthoft

Mathematics

Right, Dr. S. Hahn and Dr. R. Krueger, head of the department.

Recitation Hall

Erected in 1884, Recitation Hall became the second building on Wittenberg's campus. It houses the offices of the President, the administrative offices, and the college chapel. A recent addition will contain new offices and classrooms.

History

Political Science

Business Administration

English

Languages

Home Economics

Religion

Philosophy

History
Political Science

Right, Dr. B. Pershing, head of the department. Below, Dr. M. Laatsch, head of the department of Political Science, and Dr. H. Hossom.

Pi Sigma Alpha

OFFICERS:

Edward Dunn, Pres.
John Carney, V. Pres.
Jo Wiegman, Sec'y

John Buckholtz
Robert Grindle
Charles Knauer
William McKnight
Robert Mills
Walter Milner
Thomas Peterson
David Pincus
Jean Reincke
Hans Schoenberg
Harold Schultz
Calvin Vance
Fred Wielandt
Fred Zimmer

International Relations Club

OFFICERS:

Carl E. Juergens, Pres.
Judith Speyer, V. Pres.
Charles Hayes Rec. Sec'y
Fred Matchinski, Corr. Sec'y
Philip Alexander, Treas.

MEMBERS

Philip Alexander
John Carney
Ronald Fuller
Barbara Gaver
Walter Gorenflo
Robert Grindle
Yeva Hackner
Charles E. Hayes
Judith Hays
Carl E. Juergens
Genevieve Kalos
Polly Kikuchi
Fred Matchinski
David M. Pincus
Jean Reincke
Frank Roelle
Walter Shuirr
Judith Speyer

FACULTY ADVISERS

Dr. H. K. Hossom
Prof. E. O. Watson

Cosmopolitan Club

STANDING COMMITTEE

Betty Bisessar
Eugene Chee
Teruyoshi Tasaki, Secretary
Dr. B. H. Pershing, Treasurer

MEMBERS

Helmut Ajango	Estonia
Betty Bisessar	Br. Guiana
Darwin Chee	Br. Guiana
Eugene Chee	Br. Guiana
Walter Gorenflo	Germany
Ylva Hackner	Sweden
Paul So Hui	China
Tomoaki Iye	Okinawa
Polly Kikuchi	Japan
Nicholas Lapkass	Latvia
Chittaranjan Paulus	India
Mr. and Mrs. Hans Scoenberg	Germany
Teruyoshi Tasaki	Japan
Yasuhiro Teruya	Japan
Hans Thies	Germany
Klieve Visvaldis	Latvia
Ruth Zimmerman	Germany

ADVISOR

Dr. B. H. Pershing

FACULTY MEMBERS

Dr. Laatsch
Dr. and Mrs. Glasoe
Dr. and Mrs. Pershing
Dr. and Mrs. Remsberg
Dr. and Mrs. Snyder
Dean Sallee
Dean and Mrs. Stauffer
Dr. and Mrs. Stoughton

Business Administration

Left, Dr. D. Krauss, head of the department, Prof. H. Christansen, Mrs. Kline, and Prof. J. Mertz.

Tau Pi Phi

Business Administration Honorary

OFFICERS:

Clayton Schultz, Pres.
Joyce Snyder, V. Pres.
Ruth Herman, Sec'y Treas

FACULTY ADVISER

Dr. Daniel T. Krauss

FACULTY MEMBERS

Prof. Harold Christenson
Prof. J. L. Mertz
Mrs. Randall Kline

MEMBERS

John Bales
Richard Brandt
Robert Davis
Robert Hawkens
Ruth Herman
Walter McNulty
Robert Petticrew
Margaret Rhodes
Donald Roush
John Robinson
Marjorie Schneiter
Clayton Schultz
Joyce Snyder

English

Right, Dr. J. Ostrom, head of the department. Below, Prof. K. G. Lind, Prof. C. Dieroff, Dr. J. Ostrom, Prof. D. Osborne, Dr. L. Snyder and Dr. W. Coyle.

Languages

Right, Miss Georgia MacPherson, Miss Frances Honchell and Dr. Melitta Gerhard, head of the department.

Delta Phi Alpha

OFFICERS

Eugene Vitori, Pres.
Dr. Remsberg, V. Pres.
Patricia Johns on, Sec'y
Juanita Harter, Treas.

FACULTY ADVISOR

Dr. Gerhard

MEMBERS

Robert Badertscher
John Bales
Henry Diederich
Juanita Harter
Martina Jacobsen
Frank Johnson
Patricia Johnson
Lydia Kempler
Gizella Knefely
Arlington Rehrig
Charles Strausser
Eugene Vitori

Phi Sigma Iota

OFFICERS

Joanne Sallee, Pres.
Dr. Remsberg, V. Pres.
Miss MacPherson, Corr. Sec'y
John Robinson, Sec'y Treas.

FACULTY ADVISOR

Miss Ruth Cowdrick

MEMBERS

Barbara Gaver
Frances Honschell
Jody Miller
Elaine Reiger
Margaret Richards
Jane Rockel
Delores Terrell

ASSOCIATE MEMBER

Mrs. Randell Kline

Home Economics

Left, Miss Margaret Loudenbeck, Mrs. Hilbrink and Miss Alice Smith, head of the department.

Theta Eta Kappa

OFFICERS

Carol Unger, Pres.
Rosella Nolte, V. Pres.
Carolyn Burke, Treas.
Trudy Smith, Publicity
Marilyn Cotner, Sec'y

MEMBERS

Norma Akerberg
Kadine Bales
Joanne Burning
Carolyn Burke
Marilyn Cotner
Shirley Dale
Barbara Fague
Joan Gimmel
Jeane Hartman
Sally Head
Joyce Huston
Joan Knasal
Donna Mainhart
Rosella Nolte
Helen North
Dorothy Reed
Ellen Ridgeway
Mary Lou Rutz
Frances Smith
Trudy Smith
Dolores Terrell
Elaine Tessmer
Carol Unger

Religion-Philosophy

Left, Rev. O. Reimherr, Rev. R. Krueger, College Pastor, and Dr. R. Remsberg, head of the department of Philosophy.

WITTENBERG RELIGIOUS COUNCIL

OFFICERS

John Stacy, Chairman
Elizabeth Corbet, Secretary

MEMBERS

George Attwood
Dorothy Austerberry
William Billow
Marilyn Beattie
Elizabeth Corbet
Gerald Currens
Alfred Dittmar
Edgar Doering
Marilyn Evans
Fred Fiedler
Betty Greist
Janet Hart
Robert Haskel
Elnora Huffmeyer
Edith Kellar
Albert Kingston
William Kinnison
Paul Korntheuer
Robert Mills
Richard Petrocelli
Donald Roush
Clifford Schreck
Richard Smith
John Stacy
Charles Strausser
Betty Wallick
Margaret Whyde
Charles Witthoft

FACULTY ADVISORS

Rev. Ralph Kreuger
Dr. Melvin Laatsch

Lutheran Student Association

EXECUTIVE COMMITTEE

William Billow, President
John Stacy, Vice President
Jan Hart, Secretary
Charles Strausser, Treasurer

CABINET

Publicity ..... Wilma Hischka, Jim Hoch
Music ..... Grace Adolphson, Ellie Huffmeyer
Chapel ..... Frank Johnson
Student Council ..... Dorothy Hurst
Social ..... Miriam Recker
Bible Study ..... Edwin Ehlers
Membership ..... Marjory Streich
Newsletter..... Arlington Rehrig, Jo Frease
Food ..... Kathy Mallett
Special Projects..... Ernie Schmidt, Allan Gibson
Visual Aids ..... Stan Yoder
Cleanup ..... Bob Doxey

FACULTY ADVISOR

Pastor R. M. Krueger

YMCA

OFFICERS

Fred Fiedler, Pres.
Donald Roush, V. Pres.
Paul Korntheuer, Sec'y
Albert Kingston, Treas.

CABINET

John Andrews
Paul Davis
Richard Eisemann
Richard Frazier
Robert Holland
Stanley Yoder

FACULTY ADVISORS

Dr. Robert Remsberg
Dr. Paul K. Glasoe

YWCA

OFFICERS

Margaret Whyde, Pres.
Marilyn Beattie, V;Pres.
Elizabeth Corbet, Sec'y
Betty Wallick, Treas.

CABINET

Dorothy Eisenberg
Gloria Henrich
Rosella Nolte
Caroline Nigh
Jacqueline Nulson
Jean Reincke
Joanne Sallee
Dolores Silvestri
Helen Snyder
Carol Unger

ADVISORS

Mrs. Claude Dierolf
Miss Hulda Sallee
Mrs. James Schrag

Foreign Mission Fellowship

OFFICERS

Gerald Currens, Pres.
Charles Witthoft, V. Pres.
Robert Haskel, Cores. Sec.
Elnora Huffmeyer, Sec. Treas.

FACULTY

Rev. Krueger

Newman Club

OFFICERS

Dick Petrocelli, Pres.
Bill Scribner, V. Pres.
Rosemary Huebner, Sec'y
Mary Juergens, Treas.

MEMBERS

Willis Armstrong
Anne Brokner
Gene Burk
Dolores Condon
Louis Da Baldo
Edward Dunn
Rosemary Huebner
Mary Juergens
Dick Kerrigan
Ray Lubbers
Norman Pearson
Dick Petrocelli
Joseph Piteo
Albert Powell
Dolores Silvestri
Yolanda Sisto
Marget Sovick
Bill Scribner
Joseph Sweeney
Mary Lou Vitori

Weaver Observatory

The Elgar Weaver Astronomical Observatory, dedicated in 1931, is the newest building on the campus. Within its compact quarters are a complete laboratory, including a ten-inch telescope, and offices, a classroom, and a photographic dark room.

Astronomy

Sociology

Astronomy

Left, Dr. L. Wylie, head of the department.

Sociology

Right, Dr. F. Schrag, head of the department, and Prof. C. Cressman.

Zimmerman Library

Originally completed in 1892, Zimmerman Library was enlarged in 1925, and during the past war additional reading rooms were supplied by the government. The library has over 86 thousand volumes in its stacks.

Library Staff

Right, Miss Ilo Fisher, head Librarian and below her staff.

School of Music

Mr. John T. Williams, Director of the School of Music.

Mr. John B. Ham, head of the voice department.

Mrs. Grace Williams and Mrs. Whittington

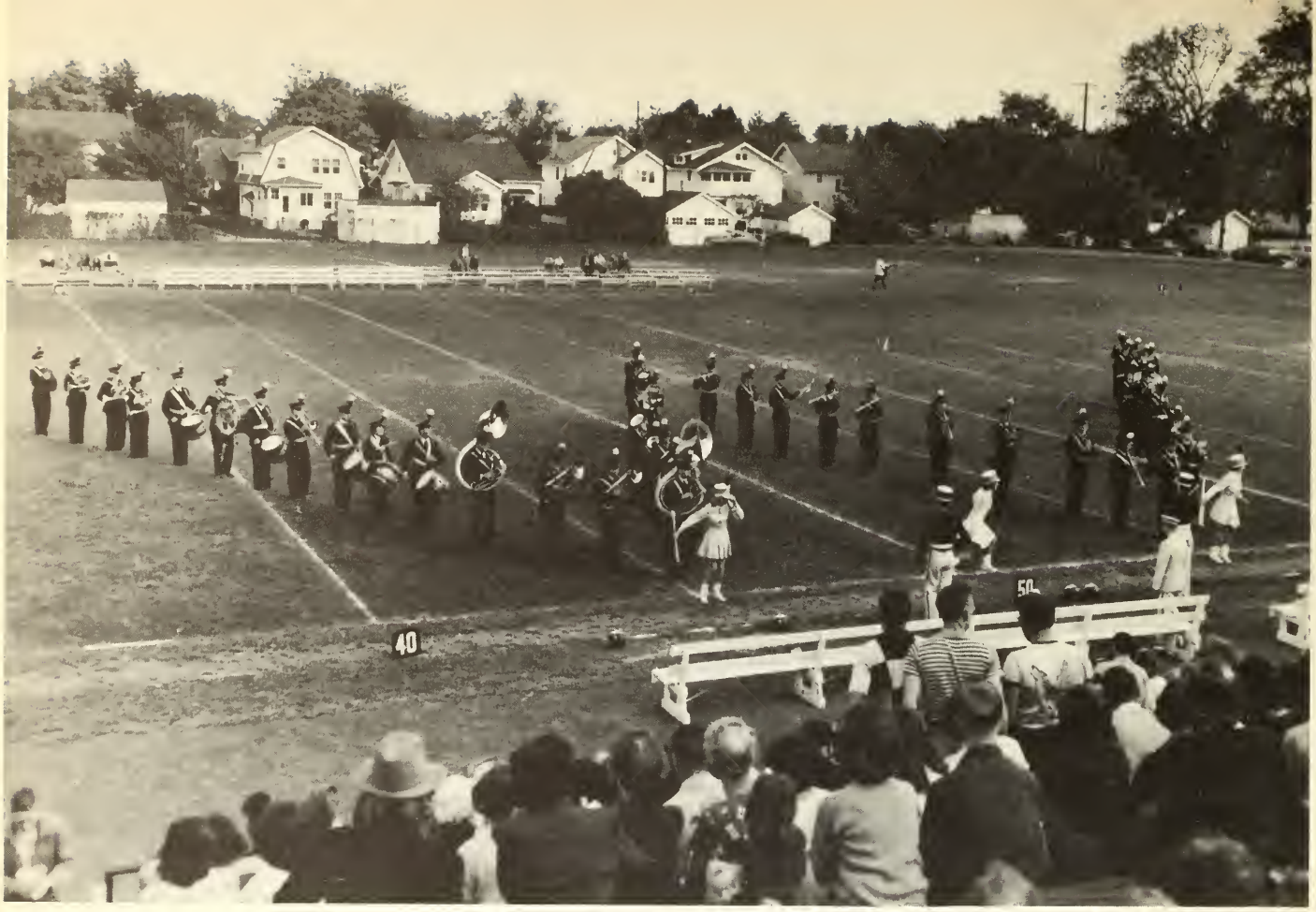

Marching Band

Phyllis J. Adams
George D. Barto
Dorothy G. Bell
William L. Binnig
Bert L. Clibon
Benjamin F. Cox
Robert E. Doxey
Richard Eisemann
Barbara L. Fague
Lois A. Fleming
John D. Fletcher
Jack L. Flinner
John F. Frankman
Biddie Gaye Fritz
Joseph Giessler
Wiliam H. Hathaway
Paul R. Heins
Wilma J. Hischka
Laurence N. Hoffman
Elnora E. Huffmeyer
Carol L. Jenson
Marjorie Jones
Genevieve J. Kalos
Albert Kingston
Katherine H. Kotila
James W. Lamborn
Carolyn Leemhuis
James O. Leonard
Charles O. Lieser
Eleanor McConnel
C. Charles Mattern
James B. Metzger
Thomas A. Motschman
Dorothy E. Nelson
Virginia D. Paxson
Rosemarie Petri
Dorothy J. Reed
James C. Rickard
Carl J. Ross
Marshall Rowland
John P. Rugh
Owen J. Sanderson
Gene R. Schaefer
Laura Scoon
William Scribner
Joseph Smith
Maralyn Spenny
Miriam R. Spring
Florence Staker
Gordon A. Thor
Verna L. Tullis
Yvonne Waterman
Margaret L. Whyde
Ronald E. Will
Doris A. Witthoft
Martha A. Witthoft

Orchestra

Harold Ashenfelter
Robert Badertscher
George D. Barto
Peter S. Bracher
Janet E. Bradley
Bert L. Clibon
David H. Clingman
Richard E. Eisemann
Martha J. Fetterly
Jack L. Flinner
John F. Frankman
Barbara L. Gaver
Frank J. Giessler
Barbara J. Goodall
William Kerrick
Katherine H. Kotila
Eleonore M. Krenz
Carolyn Leemhuis
James O. Leonard
Nancy C. Matheny
Gloria C. McCollum
Janet E. McCrosky
Joseph W. Pival
Barbara J. Reccius
Dorothy J. Reed
Carl J. Ross
Joanne E. Sallee
Owen J. Sanderson
Joseph C. Smith
Margaret J. Young
Susan E. Young
Doris A. Witthoft

Concert Band

Thomas J. Amburn
Harold Ashenfelter
George D. Barto
Dorothy G. Bell
Peter S. Bracher
Janet E. Bradley
Bert L. Clibon
Benjamin F. Cox
Robert E. Doxey
James W. Ehrle
Richard Eisemann
Nancy W. Elson
Barbara L. Fague
Lois A. Fleming
John D. Fletcher
Jack L. Flinner
John F. Frankman
Harold L. Fratz
Joseph Giessler
Paul R. Heins
Elnora Huffmeyer
Carol Jenson
William Kerrick
Albert Kingston
Katherine Kotila
Carolyn Leemhuis
Charles O. Lieser
Rudolf Lucas
C. Charles Mattern
James B. Metzger
Rosemarie Petri
Dorothy J. Reed
Carl J. Ross
John P. Rugh
Owen J. Sanderson
Gene R. Schaefer
Joseph Smith
Maralyn Spenny
Miriam R. Spring
Mildred Stokes
Yvonne Waterman
Ronald E. Will
Doris A. Witthoft
Martha A. Witthoft

Mr. Fritz Holcker

A Capella Choir

Barbara Bagger
Claudia Benges
Richard Brewer
Alfred Buehner
Harry Burger
Emma Cocklin
Benjamin Cox
Robert Crist
Jean Degenhard
Lee Doellman
Ruth Drischell
Charles Drum
Daryl Ellsworth
Bonnie E. Faun
Freda Feldkircher
Richard Frazier
Maxine Githens
Fred G. Haman
Sarah V. Head
Paul R. Heins
Gloria L. Henrich
Wilma J. Hischka
Shirley A. Hoover
Elnora Huffmeyer
Thomas E. Hunt
Dorothy J. Hurst
O. Franklin Johnson
Marjorie Jones
Donald Kienholz
Joan R. Knasel
Richard Knudten
Cleva M. Koch
Elenora M. Krenz
Nora F. Lackey
Vernoleen Lanning
Carolyn Leemhuis
James Leonard
Norman Lincoln
Willard Loomis
James Metzger
Daniel Miller
Madelyn Murray
Kathryn Myers
Richard Neal
Karen Nielsen
David Orr
Carol Paschke
Mary Pearson
Shirley Peery
Dorothy Perry
Rosemarie Petri
Elizabeth A. Reck
Elizabeth Rogers
John P. Rugh
Rolland Saltz
Evelyn Schilling
Ernst Schmidt
Frances Smith
Margaret Sovick
Maralyn A. Spenny
JoAnn Spielhaupter
Mildred E. Stokes
Martha L. Stoll
Joanne Studevant
Teruyoshi Tasaki
Mary L. Wagenheim
Lois Wagschal
Carl Wehn
Andrew John White
Eddie P. Whitmore
Hermajean Wiegman
Joyce Wilson
Gertrude Zimmann
S. Jane Huber, Accompanist

Sigma Alpha Iota

OFFICERS

Jane Huber, Pres.
Marjorie Wendell, V. Pres.
Mary Clinton, Corr. Sec'y
Carolyn Leemhuis, Rec. Sec'y
Claudia Benges, Treas.

FACULTY MEMBERS

Mrs. Juergens
Mrs. Grace Snyder Williams
Mrs. Betty Cole Stemple

FACULTY ADVISOR

Mrs. David Whittington

ACTIVE MEMBERS

Grace Adolphson
Claudia Benges
Mary Schuh Clinton
Frieda Feldkircher
Martha Fetterly
Jane Huber
Marguerite Klein
Eleonore Krenz
Cleva Koch
Nora Lackey
Carolyn Leemhuis
Barbara Barth Osborne
Evelyn Schilling
Emma Cocklin Schreck
Joanne Spielhaupter
Marjorie Wendell
Susan Young

Phi Mu Alpha Sinfonia

OFFICERS:

Benjamin Cox, Pres.
Thomas Hunt, V. Pres.
Norman Zehner, Sec'y
Fred Wielandt, Treas.

MEMBERS:

Robert Badertscher
Arthur Christen
Hobart Drum
Conrad Mattern
Eugene Vitori

Sophomore

Freshman

Class of 1953

Left to right: Robert Schreiber, Vice President; June Masuch, Treasurer; Marvin Kobelt, Sergeant-at-arms; Edith Brown, Secretary; Donald Labenda, President.

Akerberg,
Norma Jayne
Rocky River, O.

Allf,
Cecil Ewing
Hialeah, Fla.

Austerberry,
Dorothy Mae
Grosse Ile, Mich.

Baker,
Barbara Lou
Rossford, O.

Beard,
Carolyn
Springfield, O.

Behlen,
Eugene Francis
Glen Ridge, N. J.

BeMiller,
Thomas Merle
Evansville, Ind.

Bennett,
Robert Milton
Springfield, O.

Berndsen,
Jayne Ann
Lakewood, O.

Bihlmire,
James Martin
Three Oaks, Mich.

Bishop,
Roger Martin
Wadsworth, Ohio

Blythe,
Ralph Edward
Springfield, O.

Boatman,
Thomas Ernest
Springfield, O.

Bowen,
Robert Edward
Erie, Pa.

Brigham,
Edwin Richard
Toledo, O.

Brixner,
Jerome Frederick
Rochester, N. Y.

Bruney,
Joanne
Springfield, O.

Carey,
Keith Jerome
Fort Wayne, Ind.

Carter,
Walter Henry
Pittsford, N. Y.

Celmins,
Inta A.
Indianapolis, Ind.

Clarihew,
(Nancy) Beryl
West Englewood, N.

Coe,
JoAnne
Canfield, O.

Coleman,
James Eugene
Dayton, O.

Collins,
Ronald Joseph
Springfield, O.

Ehler,
Barbara Jean
Dayton, O.

Eisenberg,
Dorothy Darlington
Winchester, Pa

Emch,
Nancy Lou
Toledo, O.

Fisher,
Joan Wilson
Morristown, N. J.

Fleming,
Lois Ann
Springfield, O.

Frazier,
(Carl) Richard, Jr.
Springfield, O.

Conover,
Karlene Josephine
Collingswood, N. J.

Cooley,
Frederick Chester
Northport, N. Y.

Cowen,
Gerald Patrick
Londonville, O.

Davis,
Paul Philip
Springfield, O.

Deibel,
Joan Marie
Marion, O.

Dickes,
Don Dwight
Canton, O.

Dickeson,
Warren Clifford
Detroit, Mich.

Douglas,
John Homer
Buffalo, O.

Drake,
Marlin Russell
Alliance, O.

Drehs,
Mary
West Reading, Pa.

Driscoll,
Jack Lamar
Springfield, O.

Edsinger,
Robert Eugene
Springfield, O.

Frease,
Joanne Ruth
Miamisburg, O.

Gillen,
Marilyn Jeanne
Paulding, O.

Godard,
Richard DePue
Akron, O.

Goodall,
Barbara Jane
Versailles, O.

Graeff,
Richard Allen
Dover, O.

Gunsett,
John William
Van Wert, O.

Hagle,
Loralie
Springfield, O.

Haman,
Fred George, Jr.
Lima, O.

Haudenschilt,
Carol Alvera
Pittsburgh, Pa.

Hays,
Judith Ann
Hammond, Ind.

Heins,
Paul Robert
Springfield, O.

Herron,
Joan Virginia
Cleveland, O.

Herzel,
Jo Anne
Dayton, O.

Hillgreen,
Sonja
Alliance, O.

Hischka,
Wilma Jean
Toledo, O.

Hoover,
Shirley Alice
Akron, O.

Hurst,
Dorothy Jean
Gary, Ind.

Juergens,
Mary Magdalen
Springfield, O.

Kalos,
Genevieve Jane
Akron, O.

Kane,
Barbara Ann
Port Jefferson, N. Y.

Kelly,
(Carolyn) Sue
Springfield, O.

Kerrick,
(John) William
Findlay, O.

Kikuchi,
Polly Yasuko
Allentown, Pa.

Knefely,
Gizella Valeria
Mansfield, O.

Knubel,
Dorothy Ann
New Rochelle, N. Y.

Knudten,
Anne Josephine
Trenton, N. J.

Kobelt,
Marvin Willis
Uhrichsville, O.

Koch,
Cleva Marie
Detroit, Mich.

Koehler,
Joan Evelyn
Lima, O.

Kotila,
Katherine Helen
Brookville, O.

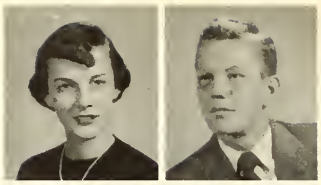

Miller,
Patricia Anne
Ashland, O.

Moistner,
James Arthur
Richmond, Ind.

Moore,
John Wellman, Jr.
Roselle Park, N. J.

Myers,
Kathryn Joyce
Dayton, Ohio

Neda,
Donna Louise
Charleroi, Pa.

Nielsen,
Karen Edith
Wadsworth, O.

Kramer,
Connie Lou (Grieb)
Findlay, O.

Krenz,
Eleonore Marie
Bedford, O.

Lackey,
Nora Frances
Mt. Airy, N. C.

Larkin,
Rebecca Eleanor
Mowrystown, O.

Larson,
Beverly J.
Detroit, Mich.

Leveston,
Sheldon Arthur
West Hartford, Conn.

Lewis,
Herbert Lane
Lima, O.

Lininger,
Charles William
Van Wert, O.

Mannherz,
Esther Rose
Elkins Park, Pa.

Martin,
Joyceann
Springfield, O.

Masuch,
June Lillian
Detroit, Mich.

Mattern,
(Conrad) Charles
Youngstown, O.

Orebaugh,
Harriette Meeker
Norwalk, O.

Ostrom,
Betty Jo
Springfield, O.

Pansing,
William Frederick
Cincinnati, O.

Perry,
Dorothy Louise
Beaver Falls, Pa.

Peters,
Sherri Jeanne
Cleveland Heights, O.

Pflueger,
John Seiberling
Akron, O.

Piper,
Betty Jane
Cleveland, O.

Pretsch,
Ernest Paul
Jamaica, N. Y.

Randell,
Neil Alan
New York City

Rankin,
Robert Edward
Vandalia, O.

Recker,
Miriam Eileen
Cleveland Heights, O.

Reynolds,
Garth Fredric
New Carlisle, O.

Richards,
Gwynne Katherine
Shelby, O.

Richardson,
Evelyn Irene
Elmore, O.

Roberts,
Sara Lou
Mowrystown, O.

Rockel,
John David
Springfield, O.

Ruhe,
John William
East Liverpool, O.

Schaefer,
Gene Richard
Bradenton Beach, Fla.

Schiereck,
Richard Clyde
New York City

Schmeding,
Robert Wesley
Fort Wayne, Ind.

Schneider,
James Edward
Dayton, O.

Schoman,
Marilyn Ann
Canton, O.

Schott,
Victor Hans
Troy, N.Y.

Schotz,
Barbara Joanne
Detroit, Mich.

Schreiber,
Robert Joseph
Canfield, O.

Schulz,
Marie
Greenwich, Conn.

Serviss,
(Margaret) Joan
Springfield, O.

Shue,
Patricia Ann
Shillington, Pa.

Shuman,
Margaret Jane
Springfield, O.

Smith,
Gertrude Louise
Wheeling, W. Va.

Treffinger,
Thalia Mae
Canfield, O.

Wade,
Elizabeth Jane
Lorain, O.

Walrath,
Patricia Joanne
Rochester, N. Y.

Warren,
Paul Elwood
Springfield, O.

Webb,
Thomas Powell
Maplewood, N. J.

Weimer,
Mary Frances
Alliance, O.

Snobarger,
Frederick Cloyd
Carey, O.

Speyer,
Judith Alida
Flushing, N. Y.

Stacy,
John Curtis
New Springfield, O.

Staker,
Florence Marvel
Portsmouth, O.

Stegmier,
Mary Suzanne
Grand Rapids, Mich.

Stoll,
Martha Louise
Toledo, O.

Streich,
Marjory Gladys
Milwaukee, Wisc.

Sumner,
Carl Coulter
Springfield, O.

Terrell,
(Thelma) Dolores
Springfield, O.

Theobald,
Edith Eileen
South Solon, O.

Thompson,
Ivan Ronald, Jr.
Fairborn, O.

Thompson,
Joan Fox
Bland, Va.

Williams,
Ernestine Ruth
Rockford, Ill.

Williams,
Margaret Lewis
Manheim, Pa.

Wilson,
Joyce Marilyn
Springfield, O.

Wiseman,
Thomas Reid
Warren, O.

Yoder,
Stanley Everett
Ann Arbor, Mich.

Alpha Lambda Delta

Freshmen Women's Honorary

OFFICERS

Miriam Recker, President
Gizella Knefely, Secretary
Ruth Herman, Treasurer
Marjory Streich, Historian

FACULTY ADVISORS

Dean Sallee
Miss Dunn
Miss MacPherson

MEMBERS

Joan Crittenden
Barbara Evans
Ruth Herman
Orpha Hilty
Gizella Knefely
Miriam Recker
Elaine Reiger
Marjory Streich

HONORARY MEMBER

Mrs. C. C. Stoughton

Phi Eta Sigma

Freshmen Men's Honorary

OFFICERS

Calvin Vance, President
John Stacy, Vice President
Jack Flinner, Secretary
William Kerrick, Historian

MEMBERS

Charles Ashley
Robert Badertscher
Hobart Drum
Robert Everett
Jack Flinner
Frank Giessler
William Goettman
William Kerrick
Harold Koch
George Koerner
Dudley Riggle
Hans Schoenberg
John Stacy
Calvin Vance

FACULTY ADVISOR

Dr. B. H. Pershing

Class of 1954

Left to right: Janet Sampson, Treasurer; Owen Sanderson, President; Marcia Hickman, Secretary; Michael Blickensderfer, Sergeant-at-arms; (not pictured) Barbara Bagger, Vice President.

Adams,
Harold Duane
Covington, Ky.

Anderson,
Marcia
Orange, Mass.

Bagger,
Barbara
Lancaster, Pa.

Barger,
Ellen Kathleen
Springfield, O.

Bell,
Dorothy Grace
Toledo, O.

Bethel,
Janice Marie
Springfield, O.

Billman,
Milo Marion
Wadsworth, O.

Binnig,
William Louis
Springfield, O.

Blickensderfer,
Michael Glenn
Cleveland, O.

Block,
Margaret Mae
Van Wert, O.

Blough,
Jim Hugh
Wadsworth, O.

Bohn,
Dorothy Jean
Dayton, O.

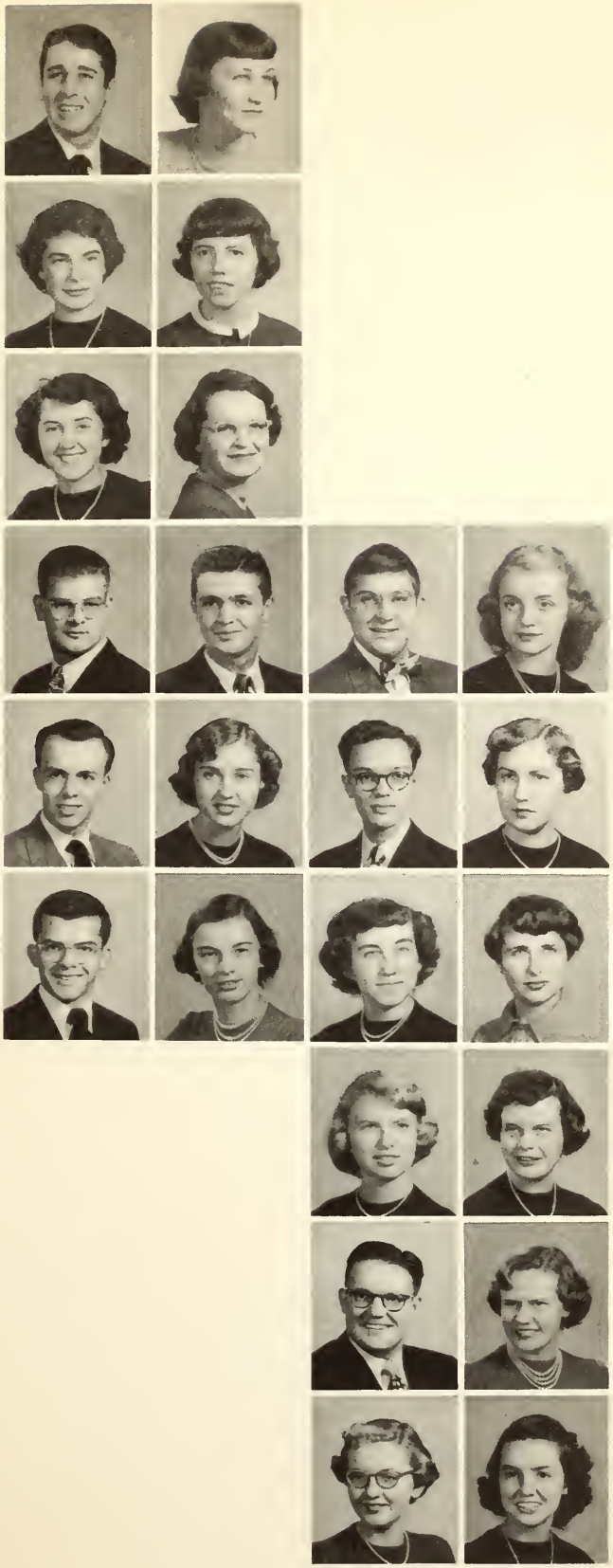

Boy,
Edwin William
Toledo, O.

Boyd,
Helen Monica
Monroe, O.

Bracher,
Peter Scholl
Seattle, Wash.

Brown,
Marianna
London, O.

Bruce,
Mary Avanelle
London, O.

Brukner,
Anne Maria
New York, N. Y.

Bruning,
Joan Marilyn
Mt. Vernon, N. Y.

Brydon,
Phyllis Leslie
Essex Falls, N. J.

Buehner,
Alfred Richard
Cleveland, O.

Buzzard,
Virginia Duer
Wheeling, W. Va.

Carrier,
Jeanne Marie
Lakewood, O.

Childress,
Patsy Ann
Springfield, O.

Childress,
Walter Lomax
Springfield, O.

Chipman,
William Miller
Cambridge, O.

Clapp,
Warren Dean
Columbia City, Ind.

Cole,
Joseph Alfred
Ashley, O.

Collins,
David Richison
Springfield, O.

Cooper,
Charles J.
Oakmont, Pa.

Dale,
Shirley May
Olney, Ill.

Dase,
Mardene
Springfield, O.

Dawson,
Mary Roy
Norfolk, Va.

Degenhard,
Doris Jean
Canton, O.

Dickerson,
Barbara Jean
Marion, O.

Dill,
Geraldine Louise
Jeffersonville, O.

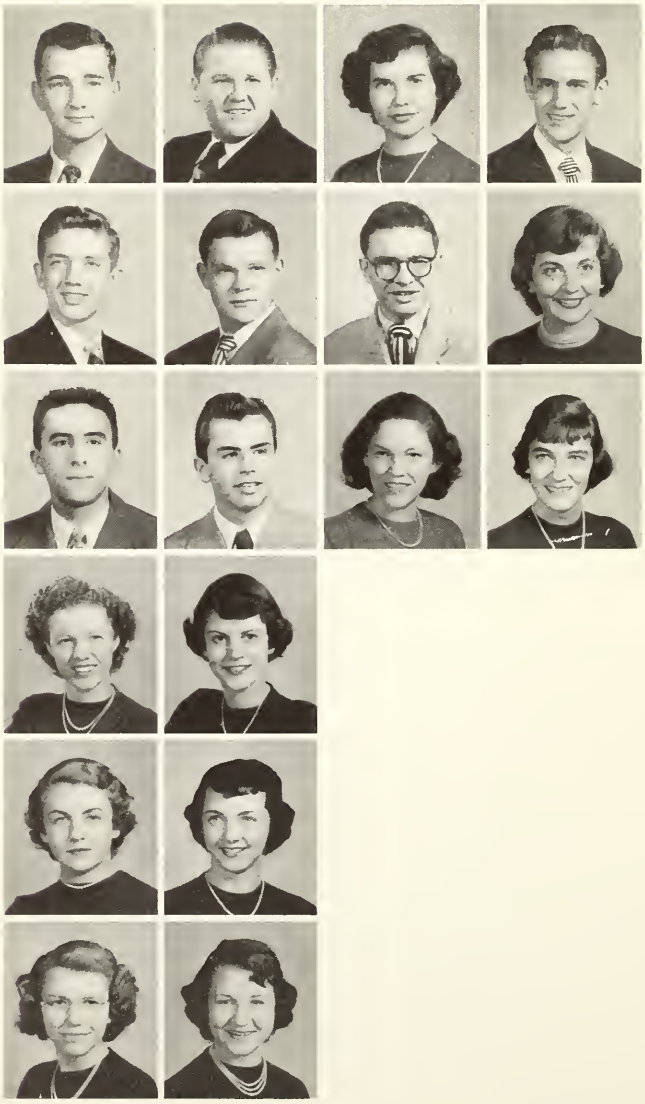

Dittmar,
Alfred Jon
Springfield, O.

Dixon,
Virginia Lee
Springfield, O.

Doellman,
Lee
Lakewood, O.

Donnelly,
James Wesley
Dayton, O.

Drischell,
Ruth Elizabeth
Baldwin, N. Y.

Dudley,
Susanne
Springfield, O.

Edmiston,
Mary Burnetta
Springfield, O.

Emery,
William
Ashland, O.

Ervin,
Norman Charles, Jr.
Ft. Thomas, Ky.

Evans,
Marilyn Louise
Springfield, O.

Fabian,
Marycarol
Vandalia, O.

Fague,
Barbara Louise
Lancaster, Pa.

Fike,
Marilyn Abbott
Toledo, O.

Fisher,
Kathryn Ann
Lima, O.

Fraunfelter,
Julia Ann
Canton, O.

Frazier,
Richard Glenn
Zanesville, O.

Fritz,
Biddie Gaye
Ashland, O.

Gibson,
Calder Alexander, II
Kenmore, N. Y.

Githens,
Mary Maxine
Germantown, O.

Goettman,
William Ivan
Springfield, O.

Grant,
Jack Edward
Springfield, O.

Grant,
Ruth Gladys
St. Paul, Minn.

Greenebaum,
Barbara Jane
Hanover, Pa.

Griffith,
Alan Haockenberg
Shaker Heights, O.

Grode,
Corrine Ann
Dearborn, Mich.

Hack,
Margaret Rosalind
Chicago, Ill.

Hamilton,
Jennylou
Cincinnati, O.

Harnly,
M. David
Mansfield, O.

Harris,
William Allen
Franklin, O.

Hartman,
Neva Jean
Youngstown, O.

Hathaway,
William Henry
Butler, Ind.

Heller,
Doris Elaine
Evansville, Ind.

Henderson,
Donald Kenneth
Cadiz, O.

Henry,
Mary Jane
Red Hill, Pa.

Herman,
Joanne Augusta
Dayton, O.

Hickman,
Marcia Louise
Van Wert, O.

Kind,
Bette Lou
North Caldwell, N. J.

Klive,
Visvaldis Varnesis
Indianapolis, Ind.

Knudten,
Richard David
Tokyo, Japan

Korengel,
Elaine Agnes
Cincinnati, O.

Lambert,
Ralph Leroy
Frankfort, Ind.

Landis,
Patricia Anne
Palmyra, Pa.

Hilty,
Robert Wilbur
Orrville, O.

Hoffman,
Frederick William
Shelby, O.

Hood,
Alice Elnora
Chillicothe, O.

Horner,
Lee Hobert
Verona, N. J.

Hundley,
Nancy Jane
Fairborn, O.

Hutzell,
Marjorie Ann
Wheeling, W. Va.

Jenson,
Carol Lynne
Akron, O.

Jewell,
(Martha) Jane
Grosse Ile, Mich.

Jones,
Janet Marlene
Dayton, O.

Juskow,
Elliott Paul
Brooklyn, N. Y.

Kautz,
Margaret Ann
South Charleston, W. Va.

Kenworthy,
John Richard
Dayton, O.

Lanning,
Vernoleen Wyhann
Wapakoneta, O.

Lantz,
Joan Matilda
Mansfield, O.

Laughner,
Annabelle
Leetonia, O.

Lesher,
William Elton
Ridgewood, N. J.

Lincoln,
Norman Gene
Springfield, O.

Ludlow,
Roger Lee
Springfield, O.

Lugibihl,
Susann
Lakewood, O.

McCollum,
Gloria Carol
Springfield, O.

McDill,
Nancy Carolyn
Springfield, O.

McGinnis,
Edwin Owen
Springfield, O.

Mainhart,
Donna Margaret
Niles, O.

Mallett,
Martha Jane
Springfield, O.

Matchinski,
Frederick A., Jr.
Fairborn, O.

Matheny,
Nancy Carolyn
Springfield, O.

Medley,
Ben Edwards
Warren, O.

Meyer,
JoAnn Elsie
Pittsburgh, Pa.

Miller,
Barbara Lee
Washington, D. C.

Miller,
Daniel Lee
South Bend, Ind.

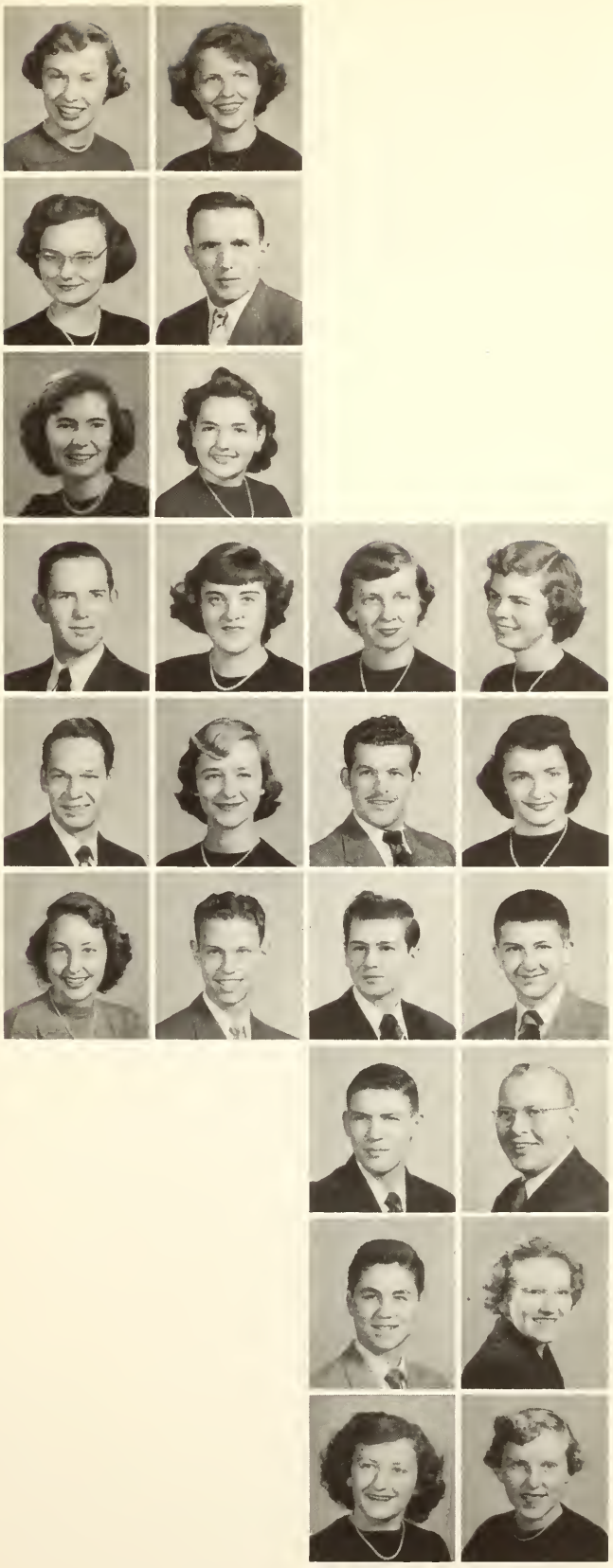

Miranda,
Ann Adele
Springfield, O.

Moore,
Patricia Ann
Mansfield, O.

Morse,
Philip Joseph
Troy, N. Y.

Murray,
Madelyn Louise
Dearborn, Mich.

Nadig,
Andrew Henry
Smithtown Branch, N. Y.

Neal,
Richard Elwood
Mansfield, O.

Neuhardt,
Frederick Henry, Jr.
Pelham, N. Y.

Newell,
Eugene W.
Dunkirk, N. Y.

Nicholoff,
Theodore James
Hollywood, Calif.

Nicholson,
Nancy Marie
Lebanon, Ind.

Olt,
Charlotte Ann
Clayton, O.

Ormerod,
Jane
Warren, O.

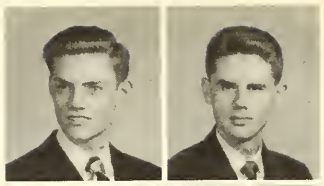

Rhyne,
Charles Sylvanus
Philadelphia, Pa.

Richards,
Jim Frank
Covington, Ky.

Riggle,
Dudley Vernon
Ashland, O.

Riley,
Lawrence Deam
Uniontown, O.

Rinne,
Franklin Paul
Springfield, O.

Rohrer,
Phillis Mae
Wadsworth, O.

Omerod,
Mary,
Warren, O.

Paschke,
Marjory Carol
Youngstown, O.

Pauley,
Patricia
Louisville, Ky.

Peery,
Shirley Rich
Dayton, O.

Pence,
(Donna) Sue
Fort Thomas, Ky.

Perrott,
Susan Joyce
Indianapolis, Ind.

Petri,
Rosemarie Antoinette
Lena, Ill.

Pospesel,
Miriam Ann
Dayton, O.

Rahn,
Audrey
Munster, Ind.

Reash,
George Loran
Salem, O.

Reccius,
Barbara Jean
Louisville, Ky.

Reed,
Dorothy Jean
Salem, O.

Roller,
Gertrude Ellen
Salem, O.

Root,
John Becker
Plymouth, O.

Ross,
Mary Ellen
Evanston, Ill.

Ruff,
Joan Elsa
Philadelphia, Pa.

Rutz,
Mary Lou
Detroit, Mich.

Sampson,
Janice Marie
East Longmeadow, Mass.

Sanderson,
Owen Jay
Toledo, O.

Schott,
Ronald Edward
Troy, N. Y.

Schwartz,
Carolyn Jeanne
Springfield, O.

Searl,
Ruth Marie
Zanesville, O.

Sexton,
Robert James
Dayton, O.

Shuttleworth,
John Andrew
Brooklyn, N. Y.

Smith,
Dona Jean
Newark, O.

Spenny,
Maralyn Alice
Lewisburg, O.

Stavers,
Nancy Jane
Detroit, Mich.

Stinnett,
Gene Earnest
Celoron, N. Y.

Stout,
Alice Louise
Leipsic, O.

Swysgood,
Donald Lee
Springfield, O.

Taylor,
Zoe Elaine
Akron, O.

Tessmer,
Elaine Elizabeth
Hartville, O.

Tritchler,
Jo Ann
Barberton, O.

Ustler,
Lucille Alberta
Springfield, O.

Van Zandt,
Betty Jane
Lynbrook, N. Y.

Varble,
William Emmett, Jr.
Louisville, Ky.

Waterman,
Yvonne
Sacramento, Calif.

Wehn,
Beverly Ann
Cleveland Heights, O.

White,
Andrew John, III
Columbus, O.

Whittington,
Barbara Lee
Springfield, O.

Wiegand,
Elizabeth
Washington, D. C.

Will,
Ronald Eugene
Upper Sandusky, O.

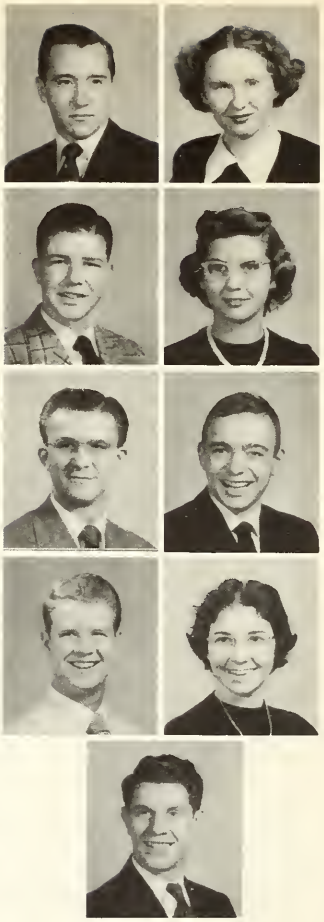

Williams,
Roger William
Canton, O.

Wilson,
Janice LaVon
Springfield, O.

Wolfarth,
William Carl
Mansfield, O.

Wolfram,
Elsie Marie
Springfield, O.

Worth,
John Milton
Washington, Pa.

Yinger,
William Wiant
Springfield, O.

Yohe,
William James
Toledo, O.

Zimmann,
Gertrude Caroline
Dayton, O.

Zody,
Leo Robinson
Perrysville, O.

Activities

Myers Hall

Myers Hall, the oldest building on campus, was begun in 1846. The building as it is today was completed in 1852. Standing on the highest point of the campus, Myers was originally used for administrative offices and classrooms. Now the men's dormitory, it also houses the Student Union, the Bookstore, and the offices of the student publications.

Student Council

OFFICERS

Gubby Lada, President
Ed Abbott, Vice President
Marilyn Mitchell, Secretary
Dick Eisemann, Treasurer

CHAIRMEN

Ed Abbott, Election Committee
Bob Schreiber, Social Committee
Shirley Gilbert, Faculty Appraisal Plan
Carl Ross, Rules Committee
Dorothy Eisenberg, Health Service Committee
Frank Johnson, Solicitations Committee
Lyn Hartshorne, Consultation Advisor

REPRESENTATIVES

Grace Adolphsen
Phil Alexander
Bob Anderson
Dick Brewer
Al Buehner
Ernest Coons
Paul Davis
Marlin Drake
Dorothy Eisenberg
Jack Flinner
Ronald Fuller
Shirley Gilbert
Paul Grimm
Lyn Hartshorne
Dick Howard
Elnora Huffmeyer
Dorothy Hurst
Jerry Janosek
Frank Johnson
Herbert Lewis
James Metzger
Bob Mills
Paul Morches
Donna Neda
Karen Nielsen
Dudley Riggle
Elizabeth Rogers
Carl Ross
Bob Schreiber
Marjorie Streich
Sue Ward
Mary Weimer
Ralph Wiegel

WWL

OFFICERS

Joyce Snyder, President
Marilyn Johnson, Treasurer
Martha Witthoft, Secretary

CABINET

Sara Lou Roberts, Alpha Delta Pi
Norma Ackerberg, Alpha Xi Delta
Edith Brown, Chi Omega
Eileen Theobald, Delta Zeta
Marjorie Brubaker, Gamma Phi Beta
Mary Blass, Kappa Delta
Margaret Young, Unaffiliated

ADVISOR Dean Hulda Sallee

Boost W

OFFICERS

William Freshney, Pres.
Bob Holland, V. Pres.
Dave Stucky, Sec'y

MEMBERS

George Barto
Fred Booth
Joe Dick
William Freshney
Paul Goering
Bob Holland
Marvin Kobelt
Clifford Lowum
Rudy Lucas
Ernie Pretsch
Neil Randall
Philip Shnapier
Matt Spenadel
Dave Stucky

Shifters

MEMBERS

Loyal Bishop
Gene Cornwall
Ken Dickerson
Bill Freshney
Jim Garrison
Jim Gerber
Mary Lou Gerber
Paul Grimm
Bob Hawken
Lyn Hartshorn
Bob Holland
Jo Johnson
Marilyn Johnson
Marge Jones
Kathryn Koehring
Guby Lada
Larry Marker
Julie Miller
Keith Miller
Don Moore
Perk Robbins
Clif Sampson
Phil Schnapier
Joyce Snyder
Moody Young

FACULTY MEMBERS

Dr. and Mrs. Barker
Dr. Laatsch
Miss Helsel
Dean Sallee
Dr. and Mrs. Glascoe
Dr. and Mrs. Brees
Prof. Hoefler

Wittenberger

Co-Editors . . Joan Warth, Robert Weiskotten
Business Manager . . . . Robert Anderson, Marie Schulz (acting)
Secretarial Director . . . . Beryl Clarihew
Composition . . . . Jo Rose, Jean Hartman
Art . Richard Wengenroth, chairman. Eugene Behlen, Lou Weiford, Robert Monkton, Carol Haudenschilt
Secretarial Staff . Elizabeth Weigand, Barbara Miller, Jo Ann Tritchler, Gertrude Roller, Donna Mainhart, Jo-ie Meyer, Sally Koehler, Phyllis Bryden, Marjorie Streich, Mary Pearson
Advertising . . . Mary Alice Walsh, William Lesher, Miriam Recker, Annadelle Miranda
Distribution . . . . . Janet Hartzell
Photography . Marie Schulz, chairman. Helmut Ajango, James Ehrle, Mr. Louis Fitch, Dr. Mendenhall, Frank Rinne, Charles Ashley, James McKaig

Pictured: (top) Editors Weiskotten and Warth. (top right) Clarihew and Schulz. (middle) Schulz and Anderson. (bottom) Wengenroth and Behlen. (opposite page, top) Recker and Walsh. (left) Mainhart, Roller, Tritchler, Weigand and Miller. (middle) Rose.

Pi Delta Epsilon

OFFICERS

Matthew Spenadel, President
Joan Warth, Vice President
Marilyn Ries, Secretary-Treasurer

MEMBERS

Ken Dickerson
Katherine Koehring
Katherine Mallett
Ann Nicholson
Joanne Sallee
Matthew Spenadel
Marilyn Riese
Joan Warth

FACULTY MEMBERS

R. Thompson
C. Thompson
M. Kantzer
K. G. Lind
W. E. Reck

WITTENBERG COLLEGE

The Wittenberg TORCH

SPRINGFIELD, OHIO

Co-Editors	Norm Pearson, Art Christen
Business Manager	Gubby Lada
News Editor	Ann Nicholson
Editorials	Phil Alexander
Humor Editors	Newt Nestler, Bill McKnight
IBM Operator	John Rugh
Society Editor	Jodie Ostrom
Photography	Stan Yoder
Sports Editors	Henry Saeman, Cecil Alff, Jim Liggett

Staff: Bob Beatty, Jan Hart, Marjorie Jones, Marilyn MacBeth, Paul Lehr, Dick Neal, Dave Orr, Karl Smith, Toppy Treffinger, Bill Yohe, Mickey Ajango. Pictured: (opposite page, top) Editors Pearson and Christen. (below) Business Manager Lada. (top to bottom, this page) Alff, Pearson and Yoder, Nicholson, Rugh.

Dramatics

With the addition of Mr. Richard Hoefler and Mr. Lester Vlahos to the speech department, Blair Little Theatre became the scene of intense activity. Two three-act plays and a "Night of Drama" have been viewed by appreciative audiences, and a fourth production is planned for late spring.

"Night Must Fall," directed by Mr. Hoefler, was the annual winter production. Minton Brees, Marlene Semmons, and Mary Weimer headed an excellent cast which made the initial play of the season an outstanding success.
(above) Scene from "Night Must Fall." (below) Cast and production staff of "Night."

Following up "Night Must Fall" was "Magnificent Obsession," dedicated to the memory of its author, Lloyd C. Douglas, class of 1900. Mary Weimer, Marlene Semmons, and Gene Schaefer received excellent notices. (top left) Climax of "Obsession." (above) Gene Schaefer as Bobby Merrick in "Obsession." (below) Eakins and Schaefer in "Obsession."

Blair Little Theatre was the scene of an innovation in dramatic production this spring as the speech department presented "A Night of Drama." Three one-act, student-directed plays were presented, striking the every mood of the audience. (above) Art Neilsen and Miriam Spring in "For Each Man Kills," directed by Minton Brees. (top right) Semler, Andrews, and Kingston in "The Valiant," directed by John Rockel. (right) Johnson and Eakins in "Thank You, Doctor," under the direction of Nancy Corwin.

Gay Nineties

Bustles and handle-bar mustaches replaced the hobo look with the innovation of Gay Nineties Day. Egg tosses, sack races, and faculty-managed booths highlighted the festivities, and prizes were awarded for the best beard and the most authentic costumes.

Varsity

Phi Gamma Delta — *Winner*
"Is It Fun to be a Soldier?"

Phi Kappa Psi
"Retrospect"

Lambda Chi Alpha
"Fantasy of the Sea"

Dorm League
"Fit for a King"

Night

Phi Mu Delta
"Perspective No. 4"

elta Sigma Phi
Nail Jones and His Talent Show"

Alpha Tau Omega
"The 11th Hour"

Beta Theta Pi
"The Game of Chess"

Dr. E. E. Flack (right), Dean of Hamma Divinity School. Dr. T. A. Kantonen (bottom left), systematic theology. Dr. Amos Traver (bottom right), practical theology.

Dr. Otto Bostrom (left), ecumenical theology. Dr. G. E. Mendenhall (below), exegetical theology. Dr. W. D. Allbeck (bottom left), historical theology. Nathan Harter (bottom right), teaching fellow in Greek.

Seniors

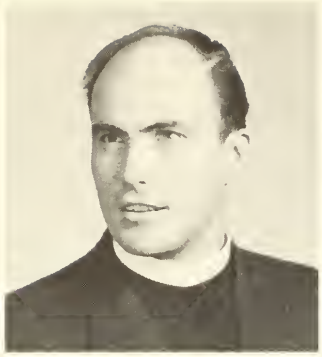

Philip Anttila
George Atwood
Arthur Bauer

John Christ
Gerald Currens
Edward Gard

George Haynes
John Long
Ivan Miller
Norman Nuding

Robert Poland
John Recher
Clifford Schreck

Harold Shank
Charles Springer
George Staler

Juniors

Bergman, Thomas Robert
Billman, George M.
Billow, William Denver
Bush, George Archer
Ehlers, Edwin Lord
Figley, Harold Lee
Fisher, Charles Raymond
Gibson, Boyd
Hair, Virgil Cecil
Harter, Robert Neal
Hartzheim, Kenneth Eugene
Heeter, Richard Dean
Koch, Harold Edward
Laughlin, (Arthur) James
Lesher, Robert Royal
Long, Robert Oscar
Lund, Gordon Charles
McDaniel, James Ellsworth
Scherr, Walter Paul
Werstler, Richard Emerson
Winterhoff, Norman

Middlers

Barnhart, Elias Paul
Borden, Nyle David
Boye, Richard Erik
Brown, Eugene Jefferson
Burkey, Charles Alvin
Clinton, Donald Allen
Csaszar, Frank
Doering, Edgar
Endter, Charles A.
Ferguson, Kenneth
Garrett, Rufus Raymond
Gillhouse, Donald Charles
Gross, Raymond Carl
Hall, Robert Fredrick
Haskel, Robert Fred
Hunteman, Paul Roby
Jogwick, Frank H. K.
Kolarovsky, Andrew, Jr.
Lambdin, Phillip Seeger
Lytle, Tobey Don
Mueller, August William
Schneiter, John Frederick
Smith, Albert Richard
Snyder, Harry Larue
Stoughton, Donald William
Stroup, Robert Paul
Stull, James Ramon
Witthoft, Charles Martin

Hamma Hall

Keller Hall

Choir

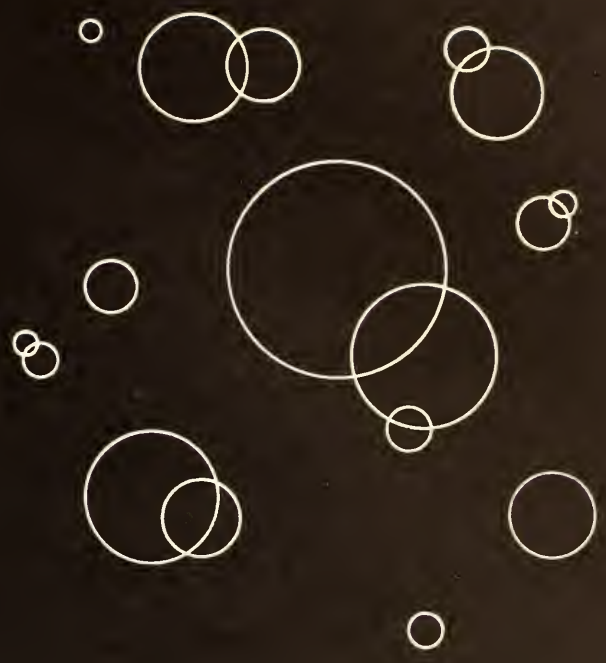

Social

Pan-hellenic Council

ALPHA DELTA PI

Joyce Snyder
Audrey Korn

ALPHA XI DELTA

Eileen Weinert
Lynn Hartshorn

CHI OMEGA

Marilyn Johnson
Evelyn Neideck

DELTA ZETA

Janet Hart
Carolyn Leemhuis

GAMMA PHI BETA

June Daniels
Joan Johnson

KAPPA DELTA

Edith Kellar
Pat Swartz

OFFICERS

June Daniels, President
Joyce Snyder, Vice Pres.
Edith Kellar, Secretary
Eileen Weinert, Treasurer

FACULTY ADVISOR

Dean Hulda Sallee

Interfraternity Council

OFFICERS

John Buchholtz, President
Bob Holland, Vice President
Loyal Bishop, Secretary
Bill Ridenour, Treasurer

FACULTY ADVISOR

Dr. Laatsch

REPRESENTATIVES

ALPHA TAU OMEGA

Tom BeMiller
Bill Emery

BETA THETA PI

Bob Hawken
Jim Atchison

DELTA SIGMA PHI

Bill Ridenour
Norman Lincoln

LAMDA CHI ALPHA

Bob Anderson
Loyal Bishop

PHI GAMMA DELTA

Jerry Janosek
Paul Davis

PHI KAPPA PSI

Vincent Del Medico
Kenny Sauer
John Buchholtz

PHI MU DELTA

Bob Holland
Paul Goering

PI KAPPA ALPHA

Carl Thomas
Jerry Schall

FACULTY

Dean Stauffer

Alpha Delta Pi

Chi Chapter installed on campus in 1913.

OFFICERS

Joyce Snyder, President
Marilyn Mitchell, Vice President
Margaret Richards, Treasurer
Marilyn Beattie, Corresponding Secretary
Betty Wallick, Recording Secretary

ACTIVES

Beattie, Marilyn
Benn, Joanne
Berndsen, Jayne
Bills, June
Bradley, Janet
Brubaker, Sallie
Carrier, Jeanne
Coe, Jo Anne
Creviston, Mary Jane
Crittenden, Joan
Degenhard, Jean
Emch, Nancy
Feldkircher, Freda
Fleming, Lois
Gerber, Mary Lou
Grant, Ruth
Grode, Corrine
Head, Sarah
Herzel, Joanne
Hosier, Cora
Huffman, Virginia
Juergens, Mary
Knefely, Gizella
Korn, Audrey
Lantz, Maryellen
Larkin, Rebecca
Martin, Joyceann
Mellerud, Anne
Mitchell, Marilyn
Myers, Kathryn
Ostrom, Betty Jo
Perry, Shirley
Perrott, Susan
Piper, Betty
Recker, Miriam
Renau, Jane
Richards, Margaret
Roberts, Sara Lou
Rogers, Elizabeth
Rohrer, Phyllis
Ross, Mary Ellen
Sampson, Janice
Schneiter, Marjorie
Schotz, Barbara
Schoman, Marilyn
Schwartz, Carolyn
Searl, Ruth
Shue, Patricia
Snyder, Joyce
Stegmier, Susan
Stoll, Martha
Wagshal, Lois
Wallick, Betty
Walsh, Mary Alice
Weir, Marilyn
Wilson, Joyce

PLEDGES

Bagger, Barbara
Dixon, Virginia
Landis, Patricia
Ruff, Joan
Scoon, Louise
Stafford, Shirley
Whittington, Barbara
Young, Bernice

Alpha Xi Delta

Zeta Chapter installed on campus in 1904.

OFFICERS

Eileen Weinert, President
Hermajean Wiegman, Vice President
Julie Miller, Recording Secretary
Joan Warth, Corresponding Secretary
Mary Lou Wagenheim, Treasurer

ACTIVES

Akerberg, Norma
Anderson, Marcia
Bales, Ladine
Bethel, Ann
Bruning, Joan
Danekind, Marion
Eisenberg, Dorothy
Estridge, Evelyn
Gemmill, Joan
Jones, Jacqueline
Hartman, Jean
Hartshorn, Lynn
Henrich, Gloria
Horstman, Marilyn
Knasel, Joan
Miller, Julie
Miller, Patricia
McConnel, Ann
Osborne, Barbara
Paxson, Virginia
Pearson, Mary
Remsberg, Ellen
Ridgeway, Ellen
Round, Beverly
Simmons, Marlene
Teeter, Charlotte
Wagenheim, Mary Luthy
Warren, Evelyn
Wiegmen, Hermajean

PLEDGES

Brukner, Anne
Jenson, Carol
Pauley, Patricia
Rose, Jo

ΠΕΔ Queens 1890

Chi Omega

Tau Gamma Chapter installed on campus in 1924.

OFFICERS

Marilyn Johnson, President
Dolores, Silvestri, Vice President
JoAnn Spielhaupter, Secretary
Ann Nicholson, Treasurer
Marianne Gomez, Pledge Trainer

ACTIVES

Alston, Doris
Angell, Barbara
Beard, Carolyn
Belden, Louise
Brown, Edith
Clarihew, Beryl
Counts, Marjorie
Dase, Mardene
Faris, P. Ann
George, Margaret
Giannakopoulos, Georgia
Gomez, Marianne
Hartzell, Janet
Haudenschilt, Carol
Henry, Mary Jane
Hillgreen, Sonja
Johnson, Marilyn
Kalback, Patricia
Kane, Barbara
Kautz, Margaret
Kaye, Nancy Suzanne
Kelly, Sue
Kerr, Judy
Knubel, Dorothy
Koehler, Sarah
Koehring, Kathryn
Kramer, Constance
Laughner, Margaret
Lynn, Jenny
Malcahy, Maureen
McConnell, Mary Louise
Miller, Barbara
Miller, Jean Ann
Miller, Joan
Neideck, Evelyn
Nicholson, Ann
Noell, Jane
Nolte, Rosella
Parker, Jo Ann
Rahn, Audrey
Reed, Dorothy
Rhodes, Margaret
Ries, Marilyn Woodgate
Rose, Carol Jackson
Schulz, Marie
Serviss, Margaret Jo
Silvestri, Dolores
Smith, Gertrude
Spielhaupter, JoAnn
Stavers, Nancy
Taylor, Zoe
Tritchler, Jo Ann
Ward, Mary Suzanne
Wiegand, Elizabeth
Zehr, Patricia

PLEDGES

Fraunfelter, Julia
Jewell, Jane
Meyer, Jo Ann
Ormerod, Jane
Ormerod, Mary
Rutz, Mary Lou
Tessmer, Elaine

Delta Zeta

Beta Chi Chapter installed on campus in 1941.

OFFICERS

Janet Hart, President
Martha Witthoft, Vice President
Gail Niethamer, Treasurer
Anne Feduff, Recording Secretary
Lois Schultheis, Corresponding

ACTIVES

Baker, Barbara
Benges, Claudia
Bengston, Marguerite
Bohn, Dorothy
Brandt, Ruth
Dale, Shirley
Deibel, Joan
Dickerson, Barbara
Drehs, Mary
Gaver, Barbara
Gilbert, Shirley
Harter, Juanita
Herron, Joan
Hischka, Wilma
Huber, Jane
Jacobs, Phyllis
Jones, Marjorie
Krumenacker, Doris
Leemhuis, Carolyn
Lowenstein, Lee
McDill, Nancy
Mainhart, Donna
North, Helen
Pioch, Virginia
Reincke, Jean
Richards, Gwynne
Streich, Marjorie
Terrell, Dolores
Theobald, Eileen
Wade, Dolores
Weiford, Lou
Witthoft, Doris

PLEDGES

Boyd, Helen
Olt, Charlotte
Roller, Gertrude

ΔZ

Gamma Phi Beta

Alpha Nu Chapter established on campus in 1929.

OFFICERS

June Daniels, President
Marilyn Youngblood, Vice President
Carol Unger, Treasurer
Joanne Sallee, Recording Secretary
Yolando Sisto, Corresponding Secretary

ACTIVES

Becker, Jeanne
Becker, Molly
Boehme, Marilyn
Booth, Joyce
Brown, Marianna
Brubaker, Margery
Brydon, Phyllis
Conover, Kay
Daniels, June
Dudley, Susanne
Ehler, Barbara
Elson, Nancy
Evans, Marilyn
Fessler, Donna Jean
Fisher, Kathryn
Fisher, Joan
Gillen, Marilyn
Hamilton, Jennylou
Heaton, Katie
Hoover, Shirley
Hundley, Nancy
Hundley, Virginia
Johnson, Joan
Keach, Nancy
Kind, Bette Lou
Klein, Gerrie
Klein, Marguerite
Koch, Cleva
Koehler, Joan
Korengel, Elaine
Lackey, Nora
Larson, Beverly
Lugibihl, Susann
McBeth, Marilyn
Mannherz, Esther
Mast, Suzanne
Miranda, Ann Adele
Moore, Patricia
Olson, Carolyn
Orebaugh, Harriette
Reiger, Layne
Ritter, Ann
Rockel, Jane
Sallee, Joanne
Schilling, Evelyn
Sisto, Yolando
Sovick, Margaret
Treffinger, Thalia
Unger, Carol
Vitori, Mary Lou
Walrath, Patricia
Wehn, Beverly
Weimer, Mary
Youngblood, Marilyn

PLEDGES

Baylor, Joyce
Fritz, Biddie Gay
Hood, Alice
Jones, Janet

SOCIAL MEMBER

Grim, Jackie

Kappa Delta

Alpha Nu Chapter installed on campus in 1927.

OFFICERS

Edith Kellar, President
Jacqueline Nulsen, Vice President
Mary Ellen Ramsey, Secretary
Ruth Herman, Treasurer

ACTIVES

Adams, Phyllis
Austerberry, Dorothy
Blass, Mary
Block, Margaret
Buzzard, Virginia
Condon, Dolores
Cotner, Marilyn
Dawson, Mary
Drischell, Ruth
Edmiston, Mary
Fike, Marilyn
Hack, Elizabeth
Hack, Margaret
Huston, Joyce
Hehl, Vivian
Herman, Ruth
Hickman, Marcia
Hileman, Thelma
Hutzell, Ann
Jacobsen, Martina
Kalos, Genevieve
Kellar, Edith Ann
Knudten, Anne
Lanning, Vernoleen
Matheny, Nancy
Nielsen, Karen
Nigh, Caroline
Nulsen, Jacqueline
Pence, Sue
Ramsey, Mary Ellen
Reck, Elizabeth
Shuman, Jane
Smith, Dona Jean
Staker, Florence
Swartz, Patricia
Thompson, Joan
Tullis, Verna
Van Zandt, Betty Fane
Whyde, Margaret
Waterman, Yvonne
Williams, Ernestine
Williams, Peggy

PLEDGES

Vore, Faye
Williams, Dorothy Ann

Kappa
Delta

Kappa
Delta

Alpha Tau Omega

Ohio Alpha Psi Chapter installed on campus in 1883.

OFFICERS

Charles McMahan, President
Thomas BeMiller, Vice President
Robert Crist, Secretary
Edward Abbott, Treasurer

ACTIVES

Abbot, Edward
Behlen, Gene
BeMiller, Thomas
Booth, Fred
Budlong, Adrian
Crist, Robert
Dickes, Don
Dickey, Coe
Emery, William
Fritz, Louis
Galbreath, Gale
Gerber, James
Goettman, William
Grainger, Don
Heath, Harvey
Hertler, Donald
Hunyadi, Frank
Lehr, Paul
Lubbers, Raymond
McMahn, Charles
Moore, John
Orr, David
Pansing, William
Reynolds, David
Riggle, Dudley
Sampson, Clifford
Smith, Allen
Smith, Elbert
Tessmer, Alfred
Zinn, Larry

PLEDGES

Adamuscin, Paul
Cole, Joseph
Faust, Richard
Griffith, Allan
Horner, Lee
Minnoch, James
Myers, Ralph
Quaglia, Gerald
Wendell, Jerome

WHITEY

Beta Theta Pi

Alpha Gamma Chapter installed on campus in 1867.

OFFICERS

Robert Hawken, President
James Atchison, Vice President
Phillip Hanes, Secretary
Robert Lindeman, Recorder
James Hoffman, Treasurer

ACTIVES

Atchison, James
Boucher, Don
Bowen, John
Chakamian, John
Christen, Arthur
Clements, Howard
Clingman, David
Dennis, Richard
DiRocco, Anthony
Driscoll, John
Edsinger, Robert
Grimm, Paul
Hanes, Phillip
Hawken, Robert
Hoffman, James
Langdon, Richard
Lindemann, Robert
Lowum, Clifford
Lowum, David
Mellott, Clifford
Meqer, Gordon
Murphy, Rufus
Patsiavos, Perry
Pearson, Norman
Popko, Michael
Powell, Alvert
Proos, Richard
Roberts, Henry
Roelle, Franklin
Scribner, William
Sexton, Robert
Smith, Joseph
Vitori, Eugene
Ward, Donald

PLEDGES

Adler, Richard
Nicholff, Theodore
Stevens, Daniel

Delta Sigma Phi

Beta Iota Chapter installed on campus in 1932.

OFFICERS

Ewen Bryden, President
Gordon Thor, Vice President
Ernest Pretsch, Secretary
William Ridenour, Treasurer
Frank Rossitto, Corresponding Secretary

ACTIVES

Bryden, Ewen
DaBaldo, Louis
Davis, Charles
Dadominici, John
Eakins, Gene
Grant, Jack
Heck, Howard
Hemry, Douglas
Jones, Robert
Kinnison, William
Lincoln, Norman
Piteo, Joseph
Pretsch, Ernest
Ridenour, William
Robins, Perk
Rossitto, Frank
Ruhe, William
Schiereck, Richard
Schultz, Clayton
Smith, Karl
Smith, Martin
Thompson, Ronald
Thor, Gordon
Tyson, David
Varble, William
Vasilich, Thomas
Ward, Robert
Wiegel, Robert

PLEDGES

Dittmar, Alfred
Frazier, Richard
Riley, Lawrence

Lambda Chi Alpha

Nu Zeta Chapter established on campus in 1932

OFFICERS

David Marks, President
Robert Schmeding, Vice President
Albert Kingston, Secretary
John Douglas, Treasurer
David Ritchie, Pledge Trainer

ACTIVES

Amburn, Thomas J.
Anderson, Robert N.
Andrews, John G.
Andrews, R. William
Badertscher, Robert C.
Bates, Robert L.
Billman, Milo M.
Bishop, Loyal G.
Bishop, Roger M.
Blickensderfer, Michael
Davies, James T.
Dickeson, Warren C.
Ditzel, William G.
Dixon, Wayne D.
Douglas, John H.
Drum, H. Charles
Dunlap, Kenneth A.
Ellsworth, Daryl G.
Fairburn, Donald E.
Finical, Edwin R.
Garrison, James E.
Hehn, Bruce A.
Hilty, Robert H.
Hoffman, Donald P.
Johnson, Robert H.
Kingston, G. Albert
Kobelt, Marvin W.
Kopp, George J.
Leinaweaver, John M.
Lesher, William E.
Marks, John David
Mezger, Ronald A.
Monaco, Frederick A.
Neuhardt, Frederick H.
Olt, Donald W.
Parks, John H.
Richie, David E.
Royer, John C.
Schmeding, Robert W.
Schumacher, John H.
Stevenson, John B.
Wallace, Allen T.
Yoder, Stanley E.
Zoeller, Robert E.

PLEDGES

Horst, William
Miller, Daniel L.

SOCIAL MEMBER

Weiskotten, Robert F.

The Wittenberg
TORCH
Women Scores in Obsession

Phi Gamma Delta

Sigma Chapter installed on campus in 1884

OFFICERS

William Freshney, President
Keith Miller, Treasurer
William Leuby, Recording Secretary
Charles Knauer, Corresponding Secretary
Paul Morsches, Historian

ACTIVES

Adams, Harold
Allf, Cecil
Bennett, Robert
Binnig, William
Blough, James
Blough, John
Blythe, Ralph
Boatmen, Thomas
Brees, Minton
Carey, Jerry
Carter, Walter
Coleman, James
Collins, David
Cooper, Charles
Davis, Paul
Depew, Charles
Eberhard, Thomas
Gilmore, Don
Gunsett, John
Hall, John
Harrison, Richard
Harrison, Robert
Ingle, Hobart
Janosek, Gerald
Kirsten, Ronald
Lamborn, James
Lantz, Duane
Lesser, Gerald
Lynch, Robert
Mast, Allan
Merzke, William
Neal, Richard
Osborne, Richard
Peterson, Thomas
Richards, James
Riehm, Paul
Robinson, John
Rockel, John
Ross, John
Schaefer, Gene
Schoening, Kenneth
Schreiber, Robert
Shaw, William
Tobey, Bruce
Wappner, David
Wickemeyer, Kenneth
Wehn, Carl
Wermund, Jay
White, John
Wolfarth, William
Yinger, William

PLEDGES

Brand, George
Clapp, Warren
Rickard, James

Phi Kappa Psi

Ohio Beta Chapter installed on campus in 1866.

OFFICERS

Vincent DelMedico, President
Fred Zimmer, Vice President
Kenneth Sauer, Corresponding Secretary
John Doering, Recording Secretary
Roger Belley, Treasurer

ACTIVES

Ballentine, Paul
Beatty, Robert
Bremer, Fred
Buchholtz, John
Cronley, Paul
DelMedico, Vincent
Doering, John
Dove, David
Driehorst, William
Engfer, Ralph
Ervin, Norman
Grindle, Robert
Godard, Richard
Hammond, William
Hayes, Charles
Henry, Charles
Juskow, Eliot
Kaitchuk, William
Klausmeyer, John
Labenda, Donald
Liggett, James
Lynn, Robert
Markley, Gene
Matchinski, Fred
Mills, Robert
Moistner, James
Nestler, Norman
Pence, Richard
Pflueger, John
Rankin, Robert
Rush, James
Sauer, Kenneth
Schneider, James
Siegwarth, Carl Jr.
Smith, Jack D.
Spenadel, Mathew
Swackhamer, Paul
Thornberg, Harold
Traub, Stanley
Walters, James
Wielandt, Fred
Wilkes, Jack
Zimmer, Fred

PLEDGES

Bowder, George
Hoffmann, Fred
Lundin, Jack

SOCIAL MEMBER

Hoffmann, Lawrence

Phi Mu Delta

Mu Delta Chapter installed on campus in 1930.

OFFICERS

Lloyd Wible, President
William Benyak, Vice President
Robert Monckton, Secretary
Herbert Loehrke, Treasurer
George Barto, Chaplin

ACTIVES

Barto, George
Benyak, William
Berger, Harry
Black, John H.
Boy, Edwin W.
Brewer, Richard T.
Coester, Donald F.
Cox, Benjamin F.
Day, Paul A.
Dick, Joseph B.
Diederichs, Henry
Edwards, Donald
Ehrle, James
Goering, Paul
Haefka, Delbert
Harris, William
Henderson, Donald
Holland, Robert
Jeurgens, Carl
Johnson, Kenneth
Klosinski, Paul
Kopra, Linnoard
Lininger, William
Loehrke, Herbert
Lucus, Rudolph
McDonald, Dale
McKnight, William
Moore, Don
Monckton, Robert
Murozis, George
Paal, Robert
Petticrew, Robert
Rose, Edward
Schott, Ronald
Schott, Victor
Semler, Melvin
Stevens, Richard
Sweeney, Joseph
Wengenroth, Richard
Williams, Kenneth
Wible, Lloyd

PLEDGES

Bowen, Robert
Corey, Paul
Glime, William
Sanderson, Owen
Swysgood, Donald

Pi Kappa Alpha

Gamma Zeta Chapter installed on campus in 1926.

OFFICERS

Carl Thomas, President
David Stucky, Vice President
Calder Gibson Jr., Corresponding Secretary
Herbert Powell, Recording Secretary
Jerald Schall, Treasurer

ACTIVES

Black, William
Bracher, Peter
Buehner, Alfred
Carney, Richard
Cooley, Fredrick
Cowen, Gerald
Cully, Philip
Gibson, Calder Jr.
Graef, Richard
Hoch, James
Hunt, Thomas
Kelly, Robert
Kerrigan, Richard
Kroll, Robert
Loomis, Gay Willard
Ludlow, Roger
Marker, Lawrence
Mattern, Conrad
McEvers, David
Powell, Herbert
Reynolds, Garth
Rhyne, Charles
Schall, Jerald
Shroyer, Dean
Snobarger, Fredrick
Stucky, David
Thomas, Carl
Veitinger, Warren
Warren, Paul
Winter, James
Woodburn, James
Worth, John

PLEDGES

Chipman, William
Hosket, Jack
Nickel, Charles
Root, John
Klingeman, James

Dorm League

OFFICERS

James Maurice, President
Jack Flinner, Vice President
Dean Skow, Treasurer
Joseph Slusser, Secretary
Steve Lewin, Sergeant at Arms

ACTIVES

Ajango, Helmut
Braverman, Richard
Brigham, Edwin
Brixner, Jerome
Burrington, Richard
Cohen, Macy
Fletcher, John
Flinner, Jack
Hathaway, William
Heard, William
Kerrick, William
Knudten, Richard
Lada, Gubby
Lambert, Ralph
Leonard, James
Lewin, Steve
Maurice, James
Miller, Bill
Morris, Bill
Mychenberg, William
Newell, Gene
Nielson, Arthur
Petrocelli, Richard
Ratter, William
Reel, Kenneth
Rehrig, Arlington
Rittenhouse, Richard
Rugh, John
Shnapier, Philip
Stacy, John
Skow, Dean
Slusser, Joseph
Traylor, Raymond
Turley, Norman
Vely, Victor
Williamson, Guy
Wittlinger, Robert
Whitmore, Eddie
Zbinden, Hans
Zehner, Norman
Zody, Leo

PLEDGES

Grossman, Martin
Gibson, Bruce
Lewis, Herbert
Shuttleworth, John

Athletics

Field House

The Health and Physical Education building was made possible by gifts from citizens of Springfield and Clark County. Completed in 1930, the building contains, among many facilities, the athletic offices, classrooms, a lounge, a swimming pool, and two basketball courts.

Athletic Staff

Mr. C. Juedes, Mr. B. Allison, Miss Ruth Helsel, Mr. Sherwood Fries, Mrs. Betty (Doughie) Dillahunt, Mrs. Ormstrong, Mr. H. Maurer and Mr. T. Ness (left to right).

Cheerleaders

CO CAPTAINS

Gale Galbreath
Edith Brown

SQUAD:

Michael Blickenderfer
Edith Brown
Gale Galbreath
Marilyn Gillen
Bette Lou Kind
Sarah Louise Koehler
Marilyn Maus
Maureen Mulcahy
Janice Sampson
Elaine Tessmer

Varsity W

OFFICERS

Robert Holland, Pres.
Robert Turner, V. Pres.
Henry Seaman, Sec.
Lawerence Marker, Treas.

MEMBERS

Bernard Allison
Loyal Bishop
Roger Bishop
Bob Bowen
Gene Burk
Pete Corey
Charles Depew
Louis De Baldo
Vince DelMedico
Coe Dickey
Tony DiRocco
Ed Dunn
Ed. Finical
Woody Fries
Gale Galbreath
James Garrison
John Gunsett
Paul Grimm
Bob Hawken
Jim Hoch
Bob Holland
Jack Hoskett
Jerry Janosek
Clifford Juedes
Jack Klausmeyer
Paul Klosinski
Chuck Knauer
Rudy Lucas
Dave McEvers
Larry Marker
Skip Markley
Howard Maurer
George Mourouzis
Ralph E. Ness
Bill Pearson
Dick Pettrocelli
Perk Robins
Ken Sauer
Henry Seaman
Phil Shnapier
Karl Smith
Jack Stevenson
Dave Stucky
Nick Theodore
Bob Turner
Jack Wilkes
Jim Woodburn

WAA

Nat. Women's Athletic Assoc.

OFFICERS

Julie Miller, Pres.
Marjorie Jones, V. Pres.
Verna Tullis, Rec. Sec'y
Edith Brown, Social Sec'y
Doris Witthoft, Treas.

FACULTY MEMBERS

Mrs. Margaret Armstrong
Mrs. Betty Dillahunt
Miss Ruth Helsel

Phi Delta Pi

Women's Nat. Professional Physical Education Fraternity

OFFICERS

Marjorie Jones, Pres.
Julie Miller, V. Pres.
Martha Witthoft, Chaplain
Dolores Condon, Rec. Sec'y
Verna Tullis, Corr. Sec'y
Doris Krumenacker, Treas.

FACULTY MEMBERS

Mrs. Margaret Armstrong
Mrs. Betty Dillahunt
Miss Ruth Helsel

MEMBERS

Phyllis Adams
Molly Becker
Edith Brown
Elizabeth Corbet
June Daniels
Shirley Gilbert
Carolyn Leemhuis
Mary Lou Morgan

Health Service

Dr. J. R. Marquart (right), college physician, Mrs. Rena Coppess (below), Mrs. Esther Shockey (center), Mrs. Ralston Thompson (bottom right), receptionist, Health Center (bottom left).

52

Homecoming Queen

Miss Charlotte Teeter reigned as Homecoming Queen during the Homecoming Game. Miss Vivian Hehl (left) and Miss Patricia Kalback (right), were her attendants.

Once again rain and snow descended on the Wittenberg homecoming festivities, but it failed to dampen the spirits of the celebrants, or to damage the large and intricate decorations. The new ruling excluding motions from the sorority displays resulted in greater ingenuity, and Alpha Delta Pi, sorority winner for the second consecutive year, won the cup with an intriguing display that was highlighted at night by luminous paint. The Dorm League won the fraternity trophy with the amazingly realistic tiger shown in their display.

Homecoming Decorations

KΔ
MIGHTINESS

It's Written in the Stars
XΩ
VICTOR

W
ΛXA

TIME UP, REDS
AΞΔ

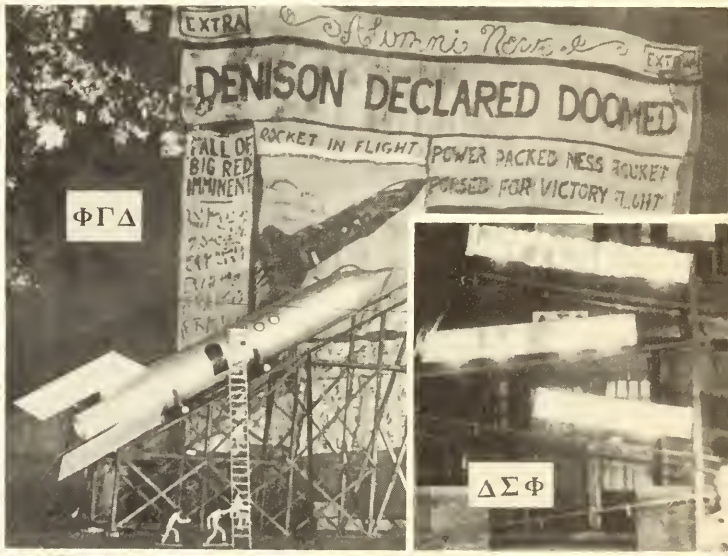
EXTRA
Alumni News
EXTRA
DENISON DECLARED DOOMED
ROCKET IN FLIGHT
POWER PACKED NESS ROCKET POISED FOR VICTORY FLIGHT
FALL OF BIG RED IMMINENT
ΦΓΔ

ΦKΨ
LAST DAYS OF DENISON

ΔΣΦ

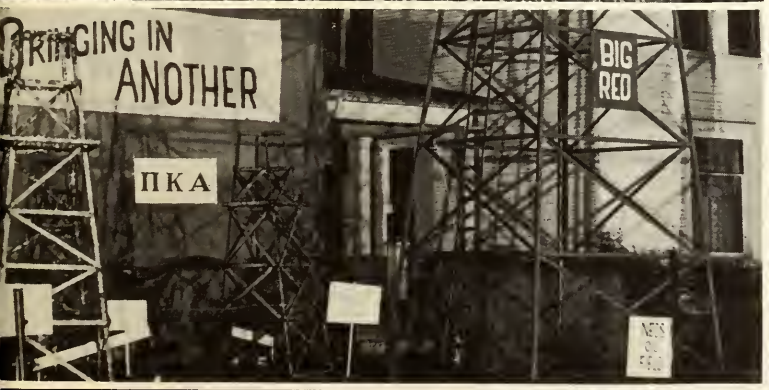
BRINGING IN ANOTHER
ΠKA
BIG RED

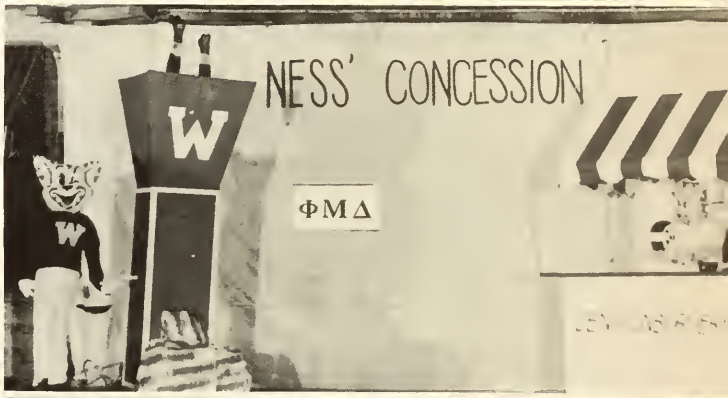
W
NESS' CONCESSION
ΦMΔ

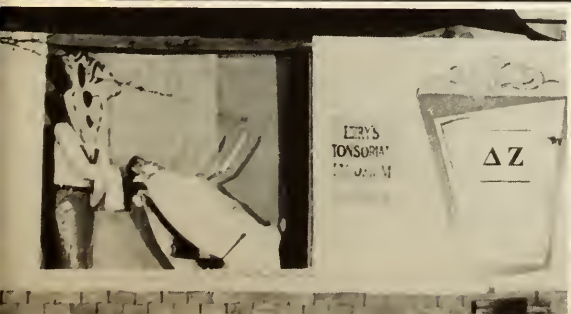
ΔZ

ΓΦB
W

BΘΠ

Directed for the third consecutive year by a new head coach, Wittenberg football endeavours finally became a winning reality in 1950 as the team compiled its best record in ten years. More important than the heartening record, however, was the return of a spirit and will to win that fostered some of the finest Tiger football seen in a decade. Ralph E. "Tom" Ness, who took over the reins of head coach and athletic director during the summer, brought with him an enviable coaching record from Lakewood High School in Cleveland. An exponent of the T-formation and a drill-master in fundamentals of football, he began the job of revitalizing a team which had won but three games in the past two years. Long hours of practice and informal "skull sessions" were to produce later results, both in the record book and in the minds of the patient Tiger fans.

Opening at home under the lights, the Lutherans displayed a versatile attack, sparked by the passing of Hammond and the running of Varble, but a spotty defense enabled Ohio Northern to slip past, 14-14. An optimistic squad traveled to Oberlin one week later, and battled the Yoemen on even terms for the first half. A flood of last half touchdowns by Oberlin proved too much for the Tigers, however, and the 32-7 route to renew memories of past years. But on Migration Day a raging Wittenberg team trampled Capital 82-0, to register the second highest score in the history of the college. Seven men crossed the Capital goal line, Bill Varble leading the way with three tallies. In one of the hardest battles ever fought in the Wittenberg stadium, the Lutherans outplayed Ohio State's Junior Varsity for three quarters, only to succumb to superior numbers in the final quarter, 20-14. Oddly enough, this, the third loss of the season, proved to be the turning point for the Tigers. The Marietta Pioneers provided little opposition for the fired-up team, and with Varble and Popko teaming up for most of the yards gained, Wittenberg scored its second victory of the season, 34-6. Seemingly used to their wining ways, the Tigers went down to Georgetown and promptly ground out a decisive 28-6 win over the Hoyas. Homecoming saw the revitalized Lutherans score their fourth victory of the season, a 19-0 win over Denison, marking the first shutout in 32 contests for the Big Red. Coming from behind in the final four minutes, Ohio Weslyan took advantage of a Tiger gamble which failed, and converted its only score to gain a 7-7 tie with the Lutherans. Unable to stand the strain of the terrific uphill battle, Wittenberg bowed to Valparaiso in the final game of the season. This contest marked the close of a highly successful first year for Coach Tom Ness and his Fighting Lutherans.

Head Coach Tom Ness

Woody Fries

Tom Ness

Red Maurer

60
41

		CLASS	AGE	WEIGHT	HEIGHT	POS.
Bishop, Loyal	Wadsworth	Jr.	20	170	6-1	E
Bishop, Roger	Wadsworth	So.	18	160	6-0	E
Boatman, Tom	Springfield	So.	18	162	5-7	HB
Corey, Pete	Springfield	Jr.	19	145	5-6	HB
Dadominici, John	Clairton, Pa.	Sr.	25	200	5-7	G
Diedericks, Henry	Fairborn	Sr.	20	170	5-9	HB
DiRocco, Tony	Clairton, Pa.	Jr.	25	200	5-11	G
Esslin, Frank	Detroit, Mich.	So.	21	180	6-1	E
Edsinger, Bob	Bucyrus	So.	20	160	5-8	E
Flory, Fred	Covington	So.	23	160	5-10	E
Grimm, Paul	Washington C. H.	Jr.	20	185	6-2	T
Gunsett, John	Van Wert	So.	18	175	6-0	C
Hammond, Bill	Norwood	Jr.	21	150	5-5	QB
Hertler, Don	Bridgeport	Jr.	21	165	5-11	FB
Holland, Bob	Toledo	Sr.	21	168	5-10	QB
Janosek, Jerry	Cleveland	Jr.	20	200	6-3	T
Kovalick, Mike	Bridgeport	Sr.	26	180	5-10	G
LaBenda, Don	Detroit, Mich.	So.	22	205	6-4	T
Lucas, Rudy	Ellwood City, Pa.	Jr.	23	182	6-0	C
Monaco, Fred	New Kensington, Pa.	Jr.	23	155	5-7	QB
Moore, Don	Cadiz	Sr.	22	145	5-10	E
Mourouzis, George	Uhrichsville	Jr.	19	191	5-10	G
McDonald, Dale	Cadiz	Jr.	20	150	5-9	QB
Popko, Mike	Clairton, Pa.	Sr.	26	160	5-8	HB
Reynolds, Dave	Wooster	Jr.	21	155	5-8	HB
Riesen, Armin	New Springfield	Sr.	26	210	5-9	T
Smith, Karl	Elwood City, Ind.	Jr.	21	175	6-0	C
Schmidt, Ernie	Philadelphia, Pa.	So.	19	178	5-10	G
Stevenson, Jack	Delphos	Sr.	20	185	5-11	G
Theodore, Nick	Clairton, Pa.	So.	23	220	5-11	T
Turner, Bob	Springfield	Sr.	23	195	5-10	G
Varble, Bill	Louisville, Ky.	So.	18	158	6-0	HB
Wappner, Dave	Mansfield	So.	20	167	5-8	HB
Winter, Jim	Springfield	Jr.	21	223	6-2	T
Woodburn, Jim	Urbana	Sr.	21	200	6-3	E
Finical, Ed—Mgr.	Cadiz	Sr.	24	180	5-11	B

Bill Varble (above), sophomore halfback, chalks up yardage against the Ohio State Junior Varsity. Varble was the leading ground-gainer and top scorer for the Tigers in his first year on the varsity. (right) Lineman (front) Lucas, Dadominici, Turner, DiRocco, (back) Gunsett, R. Bishop, Schmidt, Stevenson, Janosek, Mourouzis, Flory, Edsinger.

Backs Reynolds, Varble, McDonald, Popko, Wappner, Boatman, with backfield coach Maurer.

Quarterbacks Holland, Hammond, Monaco. Center Lucas.

Mike Popko (below) carries through the line against Valparaiso, Popko was later selected by his team-mates as the "Most Valuable Player." (above) The starting backfield — Varble, Corey, Popko, Hammond, with coach Ness.

John "Moose" Dadominici, voted by his teammates the "most valuable lineman" award, was also named to the 1950 Associated Press All-Ohio first team.

First row: Philip Morse, George Reash, Bob Sexton, Jerry Smith, Ed Boy, Mel Semler, Don Grainger. Second row: Coach Allison, Joe Cole, Don Henderson, Ed Sand, Harold Adams, Lynn Bristow, Jim Donnelly, Ron Schott, Manager Jim Minnoch. Third row: John Kenworthy, Bill Lesher, Norm Ervin, Milo Billman, Jack Grant, Paul Adamuscin, Manager Ralph Canny.

Freshman Football

Under the direction of Bernie Allison the Wittenberg Cubs white-washed their first two opponents and tied the third, showing an ability that promises to strengthen the varsity.

With halfback Don Henderson taking scoring honors with three touchdowns, the Cubs completely out-classed the Kenyon junior varsity at Gambier, 50-0. Quarterback George Reasch, completing 17 out of 28 passes in the first two Cub games, sparked the freshmen to a 25-0 victory over the Otterbein freshmen. In the final game, the Cubs came from behind to tie the Ohio Wesleyan Baby Bishops 13-13.

Sixteen men were awarded numerals at the annual football banquet.

Continuing the "new look" in Wittenberg athletics by a successful football season, the 1950-1951 basketball squad ended a twenty game schedule with an impressive 12-6 collegiate record, plus two losses to the Dayton General Motors Air Gems. Coach Howard "Red" Maurer had but four lettermen back from last year's mediocre team, two of whom graduated at mid-year. Since the average height of the squad barely reached six feet, intensive practice sessions stressed a fast break and accuracy.

Gene Cornwell

Perk Robins

Bill Roeth

For the first time since 1947, the Tigers won their opening game, easily defeating Otterbein, 75-62. The first road trip proved encouraging for the Lutherans, as they beat Hiram, 92-58, and Western Reserve, 96-87, setting a new Wittenberg scoring record in both games. Playing their third game in as many nights, the Tigers dropped their first game to Case, 73-70. A heartbreaking loss to the Air Gems from Dayton's General Motors, 63-61, raised many an eyebrow, for the highly touted industrial team was an overwhelming favorite. Christmas vacation saw a win over Mount Union, 62-53, and a loss, the second of the season to the Air Gems, 66-52. Undefeated Oberlin was the victim of the third straight Ohio Conference win for the Lutherans; Denison made it four in a row for the high flying Tigers, 56-46. After a ragged 59-53 win over Ohio State's Junior Varsity, Wittenberg defeated Otterbein, 66-54, to tie Muskingum for conference leadership; graduating seniors Bill Roeth and Gene Cornwell, one-two in scoring for the season, playing their last game for the Cardinal and Cream. Premonitions of unhappier days ahead appeared as the Tigers, obviously missing the artistry of the two veterans, dropped their first conference tilt, 65-61, to Marietta. A visiting Kentucky Wesleyan team was defeated, 80-78, but Heidelberg beat the Lutherans, 82-79.

Muskingum gave the Tigers an exhibition of near-perfect basketball, 82-63, but they came back to defeat Denison, 57-56, and Capital, 79-60. Kenyon took advantage of poor Tiger teamwork to win, 61-57, but the earlier defeat at the hands of Hiedelberg was revenged as the Student Princes were completely outclassed, 85-67. In the final game of the season Marietta again found Wittenberg lacking, and posted a 72-65 victory.

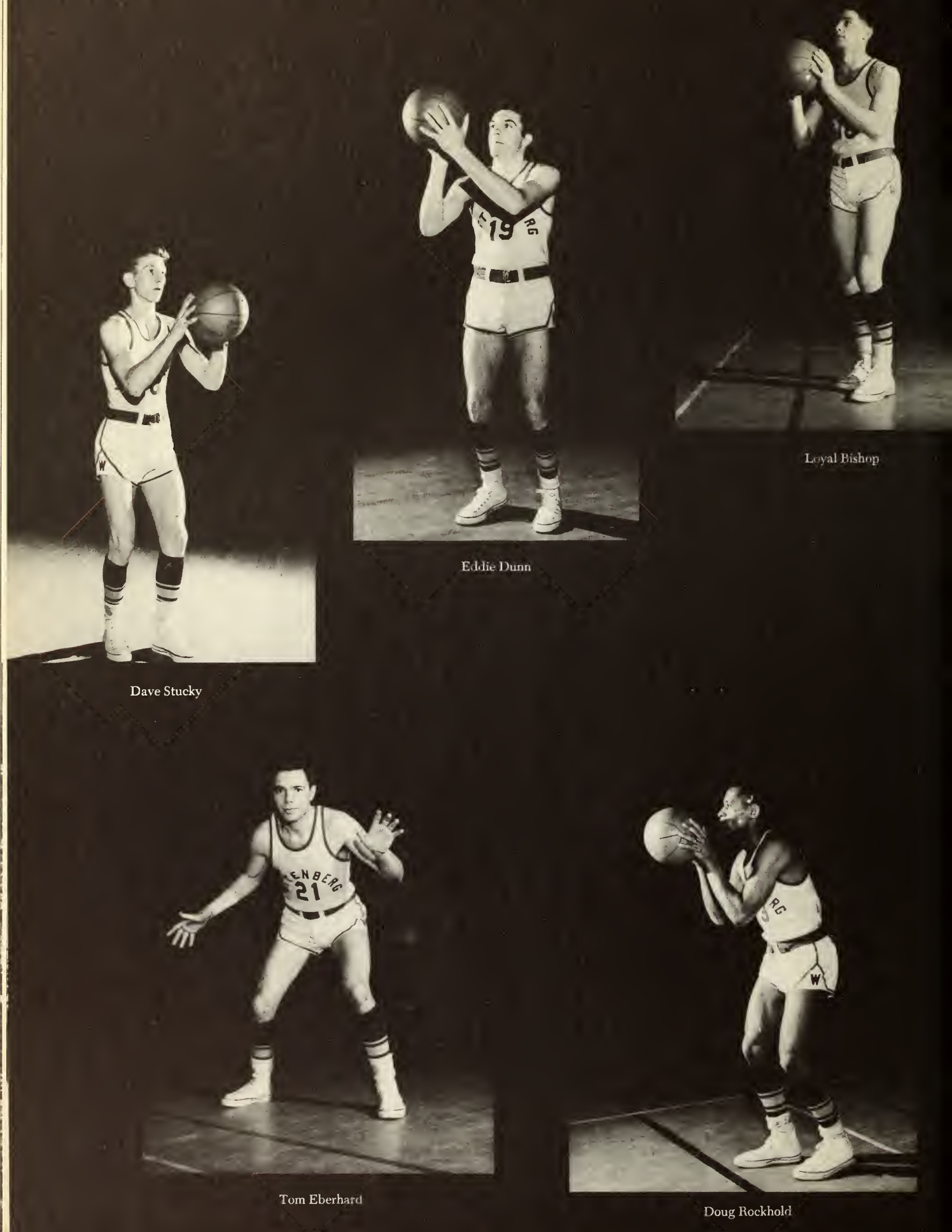

Dave Stucky

Eddie Dunn

Loyal Bishop

Tom Eberhard

Doug Rockhold

Phil Shnapier

Fred Flory

Carl Knoedel

Roger Bishop

Elbert Smith

Perk Robins was the high scorer for the Tigers with 305 points, and for the second consecutive year was named "Most Valuable Player" by his team-mates.

Freshman Basketball

Under the direction of newcomer Cliff Juedes, the Wittenberg freshmen compiled a 5-2 record against fraternity competition teams, but won only one game out of five in intercollegiate competition. Dropped twice by Denison, 56-44 and 52-40, the Cubs also lost to Heidelberg, 61-54, and Muskingum, 47-44. In their last game, the freshmen beat Heidelberg in a return match, 68-65, to even the season's record at six won, six lost. Forward Bill Goettman was high scorer with 192 points. Numerals were awarded to Goettman, John Robb, Bill Moschell, Chuck Henry, Don Henderson, Al Smith, Dick Knudten, Jerry Wendell, Ed Sand and Lee Horner.

(Right) Henderson, Wendell, Henry (kneeling). Coach Juedes, Moschell, Knudten, Goettman, Robb, Smith (standing).

Wittenberg 21	Ohio Wesleyan	54
Wittenberg 23	Baldwin Wallace	52
Wittenberg 40	Detroit Inst. of Tech.	35
Wittenberg 18	Oberlin	57
Wittenberg 11	Erie YMCA	64
Wittenberg 32	Kenyon	42
Wittenberg 27	Ball State	48
Wittenberg 30	Ohio University	42
Wittenberg 21	Ball State	53

4th place in Ohio Conference meet

Swimming

Varsity swimmers Schrieber, Depew, Klosinski, Coleman, Bowen, Burke, (above). Freshman swimmers (left) Emery, Hilty, Riggle, Zbinden. Coach Woody Fries (below) gives some instructions to Coleman and Depew.

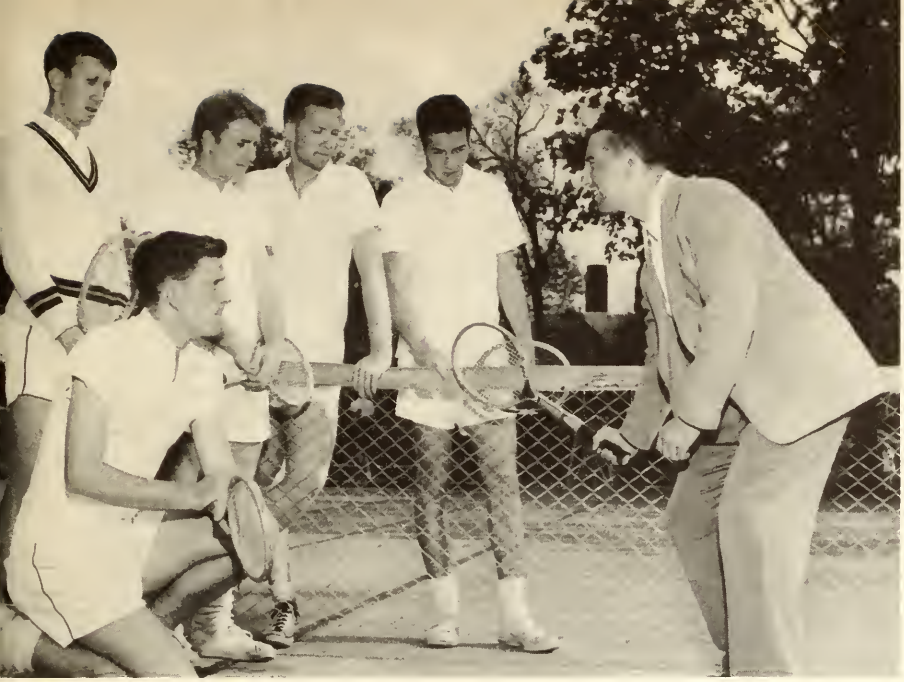

nding: Shannon, Miller, Pierson, Petrocelli, Coach Allison. Kneeling: Snellings.

Tennis

Wittenberg	4	Otterbein	3
Wittenberg	7	Ohio Northern	0
Wittenberg	2	Ohio University	5
Wittenberg	2	Dayton	5
Wittenberg	4	Otterbein	1
Wittenberg	5	Capital	2
Wittenberg	0	Denison	7
Wittenberg	4	Capital	3
Wittenberg	0	Kenyon	7
Wittenberg	7	Ohio Northern	7
Wittenberg	4	Ohio Wesleyan	3

Team Members:
Don Bowman
Bob Greene
Chuck Liebert
Keith Miller
Dick Petrocelli
Bob Pierson
John Schumacher
Bob Shannon, co-capt.
Andy Snellings, co-capt.
Fred Wielandt
Bernie Allison, coach

Spring Sports

Track

Wittenberg	98½	Wilmington	28½
Wittenberg	33	Denison	94
Wittenberg	57	Heidelberg	70
Wittenberg	39	Louisville	87
Wittenberg	55	Kenyon	72
Wittenberg	48½	Otterbein	78½

Team members:
Bob Beatty
Gene Cornwall
Vince DelMedico
Jim Gatchell
Jim Hoch
Jack Hoskett
Paul Klosinski
Bob Lynn
Dave McEvers
Don Moore
Stan Onderdonk
Dave Pincus
Dave Reynolds
Jim Ripple
Henry Saeman, captain
Cliff Sampson
Phil Shnapier
Jerry Smiley
Mat Spenadel
Bob Walsh
Don Ward
Woody Fries, coach

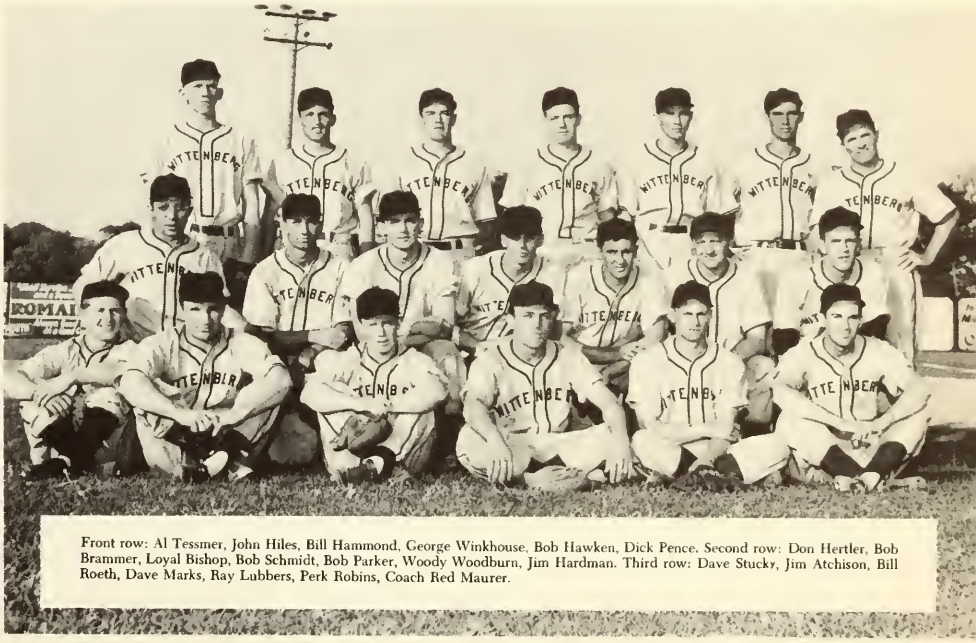

Front row: Al Tessmer, John Hiles, Bill Hammond, George Winkhouse, Bob Hawken, Dick Pence. Second row: Don Hertler, Bob Brammer, Loyal Bishop, Bob Schmidt, Bob Parker, Woody Woodburn, Jim Hardman. Third row: Dave Stucky, Jim Atchison, Bill Roeth, Dave Marks, Ray Lubbers, Perk Robins, Coach Red Maurer.

Golf

Wittenberg	3½	Otterbein	8½
Wittenberg	0	Marietta	6
Wittenberg	8½	Heidelberg	3½
Wittenberg	7½	Ohio Northern	1½

5th place in Ohio Conference meet

Team members:
Jim Loehr
Sam Knappenberger
Dick Koozer
Skip Markley
Dick Zappe
Dick Caton, coach

Baseball

Wittenberg	5	Otterbein	0
Wittenberg	11	Dayton	8
Wittenberg	16	Louisville	9
Wittenberg	4	Kenyon	0
Wittenberg	9	Dayton	3
Wittenberg	7	Capital	9
Wittenberg	6	Heidelberg	9
Wittenberg	0	Mariietta	6
Wittenberg	5	Otterbein	8
Wittenberg	9	Capital	5

Miss Helen Snyder, queen of the 1950 Alma Mater Pageant, was chosen by the women students on the basis of personality, scholarship, and campus activities. Held indoors because of bad weather, the pageant, celebrating 75 years of co-education at Wittenberg, nevertheless retained the beauty of past Alma Maters. This annual fete, held during graduation week, is sponsored by the Wittenberg Women's League.

Alma Mater

Advertising

Here's Your Stage...

Awaiting your entrance into the most rewarding four years of your life!

If you're considering college next year or later on, think twice about Wittenberg. First, imagine yourself taking part in the activities on any of the 224 pages of this Wittenberger. Second, drop a note to the Vice President, Wittenberg College Springfield, Ohio, asking for specific information on your plans. You'll receive the complete script and plans for a four-year run!

Carpenter

LITHOGRAPHING ~ PRINTING

Lithographers of . . .

1951 WITTENBERGER
THE ALUMNUS
THE WITTENBERG TORCH

a Lot MORE TRAVEL for a Lot LESS MONEY...

Going by Greyhound, you travel in comfort on frequent schedules . . . at the lowest fares in all transportation.

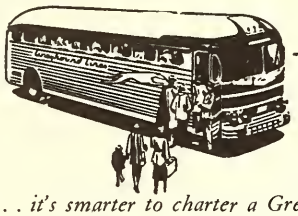

For group travel . . . it's smarter to charter a Greyhound. Charter rates are often less than Greyhound's economical regular fares. Call your friendly Greyhound agent for complete charter information.

GREYHOUND

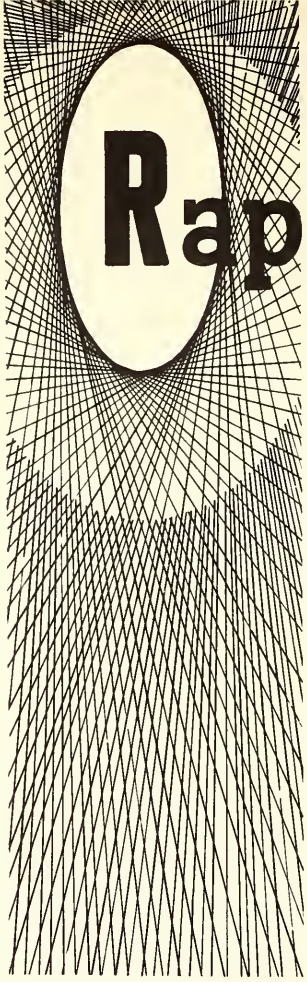

Rapid Photo

45 West High

R&M

We are happy to join other Springfield industries in extending sincere congratulations to the Wittenberg Class of 1951

ROBBINS & MYERS, INC. • SPRINGFIELD, OHIO
Among America's foremost electrical manufacturers

Household and Commercial Fans • Electric Motors • Domestic and Industrial Pumps • Hoists and Cranes • Industrial Ventilating Equipment

THE STEEL PRODUCTS ENGINEERING CO.

ENGINEERS & MANUFACTURERS • SPRINGFIELD, OHIO

Household and Commercial Fans • Electric Motors • Domestic and Industrial Pumps • Hoists and Cranes • Industrial Ventilating Equipment

Contract Manufacturing

Industrial Tools and Equipment

Precision Gears and Assemblies

Brehm Trimming Dies

Special Dies, Tools, Fixtures, Machinery

Engineering Research, Testing, Development

Aircraft Parts, Turrets, Hubs, Hoists, Shackles, Jacks

Combustioneer Coal, Gas, Oil Heating Equipment

Combustioneer Humidifiers

THE STEEL PRODUCTS ENGINEERING COMPANY

Contract Sales Division - - - Combustioneer Division - - - Brehm Die Division

SPRINGFIELD, OHIO

The best dressed people

prefer **"New-Tex"**

dry cleaning

Springfield Laundry

Dial 3-5544

Ensign's

decorations

Nisley's Shoes

FOY BROWN

Paint store

SHAWNEE HOTEL

Hickory Drive In

wittenberg book store

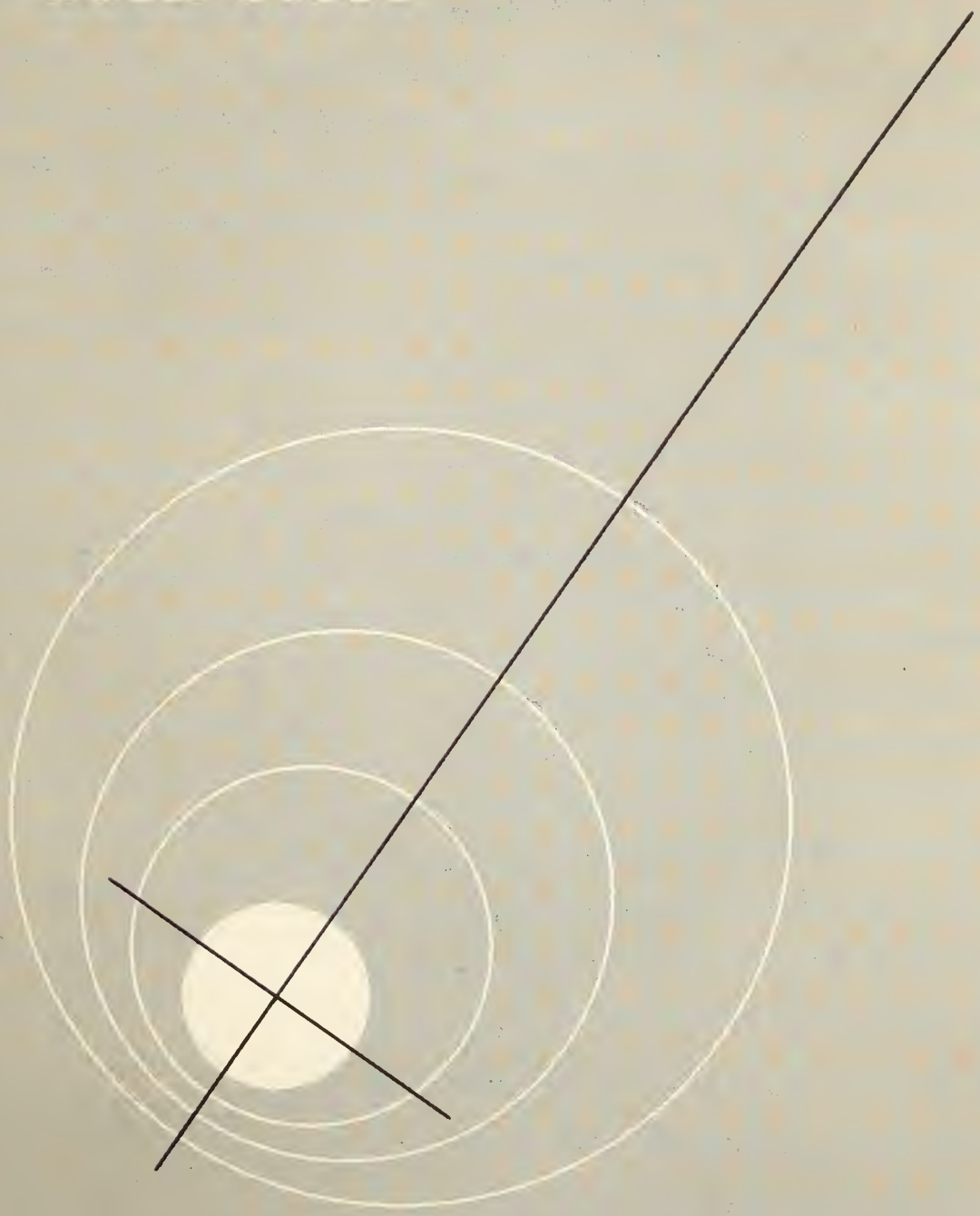

RECO

Sporting goods

111-113 E. High St.

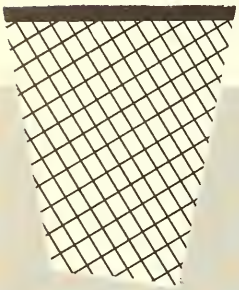

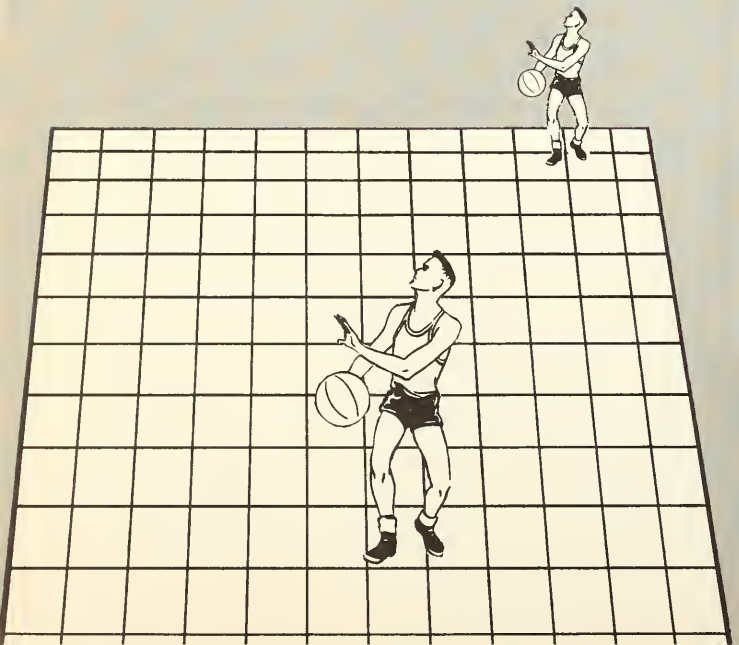

DIM

shoe

HART'S

PATTON MANUFACTURING

TOOLS, JIGS, FIXTURES, SPECIAL MACHINERY, ENGINEERING SERVICE

1802 WEST PLEASANT STREET

SPRINGFIELD, OHIO

EL'S
store

JEWELRY

26 E.HIGH ST.

COMPANY, INC.

MULTISLIDE PARTS
SAND BLASTING
ROTO-BLASTING

COMMERCIAL
HEAT TREATING
PARKERIZING
ELECTRO-PLATING

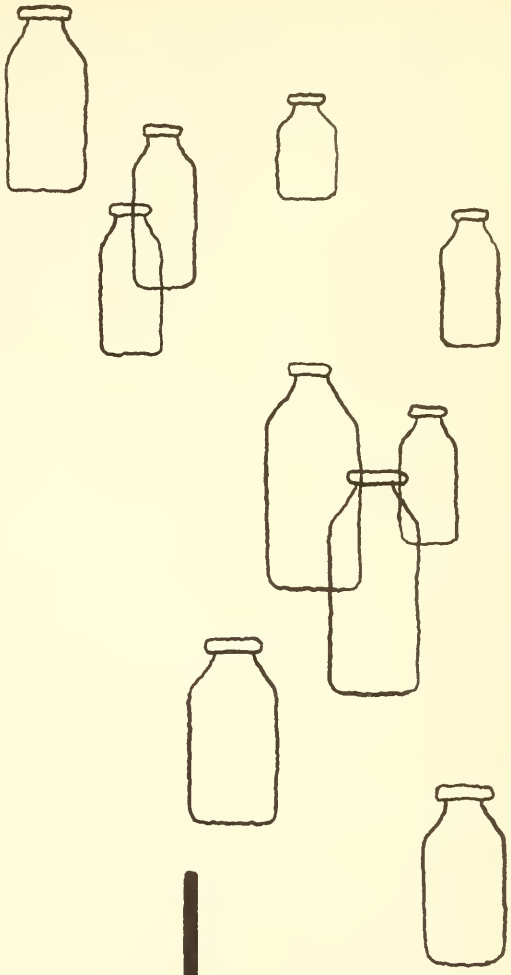

borden's

alan mills

the pantry

SIEGENTHALER'S
SHOE
STORE

Schmidt's Drugs
63 W.Main

Bancroft
Hotel

CHARTERS
PATTERSON

"Springfield's Smart Shop
For Men"

MADISON AVE DRUG

PITTSBURGH PLATE GLASS CO.

Wallpaper Glass
Paint
Sundries Brushes

PHONE 3-9729
34 N. FOUNTAIN AVE.

JACK THORNTON

WE AIM TO PLEASE

FERNCLIFF CLEANERS

111 W.COLLEGE AVE.

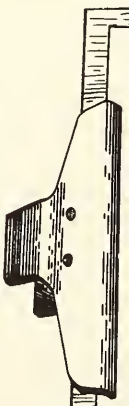

McConnaughey's

STATIONERS

11 S:Fountain Ave. 37529

CROSBY

SHOES

ON TIME AND IN STYLE WITH

Schulz watches

FOR ALL OCCASIONS

304 EAST 45th STREET • NEW YORK 17, N. Y.

Bracelet watch with horse head crystals, bit, stirrup and horseshoe, 14-kt. yellow gold, 17-jewel . . $300

Clip watch with horse head crystal . . . 14-kt. yellow gold, 17-jewel $200

At Leading Jewelers Everywhere

BOWSER'S

Barber Shop

6 chairs

31 N. Fountain Ave.

Sunbeam Bread

For Shoe Repairing Needs; NEW IDEA Leads

est. 1914

next to Fairbanks Theatre

L. W. Bosart

TOBACCO

Nice to Be-
Nice to Know

THE TELEPHONE SERVICE REPRESENTATIVE

● She handles contacts with telephone customers . . . takes requests, answers questions, makes adjustments . . . all in pleasant company offices. Chosen for friendliness, poise and tact, she's mighty nice to know. College women enjoy this job and do it well . . . graduates or girls with one or two years of campus life.

APPLY: Women's Employment Office

THE OHIO BELL TELEPHONE COMPANY

No Appointment Necessary

"Your Protection is My Concern"

Frank E. Parker

General Insurance

Automobile — Fire — Liability

associated with

Wallace and Co.

Phone

Office 3-4995 Home 2-9638

PORTER'S

music

shop

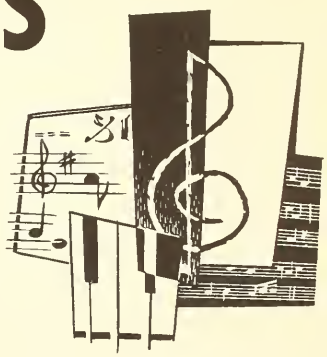

"Particular People Prefer Perfection"

Dial 3-3773

PERFECTION LAUNDRY

COMMUNITY KITCHEN

the

PEACOCK

225 Chestnut Ave.

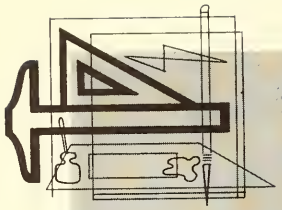

We acknowledge...

This brings to a close our pictorial history of Wittenberg College for 1951.

At this time we wish to extend our sincere thanks and appreciation to all of those people who helped to produce this book. To Mr. Louis Fitch, our college business manager, who gave so generously of his time and photography talent; to Dr. Mendenhall, for the pictures of Hamma Divinity School; to the other photographers; to Mr. Merald Wrolstad, our advisor; to our able art staff and other staff members; to Dean Spragg, who gave so generously of his time and technical knowledge; to Mr. Carpenter and the many people at the Carpenter Lithographing Co. — sincere appreciation and credit for all of their time, efforts and skill that have helped to make this book a success — thanks.